The Weather
esterday: High, 66. Low, 58.
oday: Fair, cooler. Low, 50.

THE ATLANTA CONSTITUTION

The Daily Constitution Leads in Home Delivered, City, Trading Territory and Total Circulation

The South's Standard Newspaper
Associated Press United Press
North American Newspaper Alliance

VOL. LXX., No. 278. ONLY MORNING NEWSPAPER PUBLISHED IN ATLANTA ATLANTA, GA., THURSDAY MORNING, MARCH 17, 1938. Entered at Atlanta Post Office As Second-Class Matter Single Copies: Daily, 5c; Sunday, 10c. Daily and Sunday: Weekly 25c; Monthly $1.10

BRITAIN PROMISES FLEET TO AID FRANCE IF DICTATORS SEEK RULE OF MEDITERRANEAN

ATHER ARRESTED N PLOT TO KIDNAP HIS 2 CHILDREN

orrester Scott, Philadelphia Attorney, Faces Abduction Charges—First n History of Bahamas.

YSTANDERS SAVE KIN OF DU PONTS

arbor Pilot Prevents Pair From Escaping by Tying Plane to Boat.

NASSAU, Bahamas, March 16. —Kidnaping charges—the first the history of the Bahama Islands—were placed tonight against rrester Scott, Philadelphia atney, and Stanley Boynton, of ringfield, Mass., by Police Ma Erskin Lindop.

The charges grew out of the empted airplane abduction of ott's two daughters, Eva, 6, and e, 3, who are here with his diced wife, now Mrs. Harry arke Boden.

Kin of Du Ponts.

The children are the greatndchildren of the late Dr. and s. Alexis I. du Pont, of Delare.

Additional charges of assaulting children's nurse, Helen Smith, Wilmington, Del., and with carng an unlicensed pistol were ced against Scott.

Pilot Released.

The pilot of a chartered airne in which Boynton flew here sterday from Miami was resed. He is F. B. Miller, of ami Beach.

Scott expressed surprise that a naping charge was placed ainst him for trying to recover own children. He declined er comment. The maximum nalty for kidnaping is two ars' imprisonment.

Playing in Park.

Major Lindop said the children re playing in a park on the terfront with their nurse when two men came up in a taxi. Scott placed one child in the hicle and returned for the er, the official said, but the rse, screaming for help, clung her. The child was bruised in scuffle and Scott struck the rse in the face, he said.

Employes of the Montague ho and bystanders rushed up, cued the two children and sed the men to the airplane chored near by with its engine nning.

A harbor pilot, Christopher own, tied the plane to his moboat and held it until police rived.

Scott came here Monday by n-American Airways plane. ynton and Miller arrived yesday in a private ship piloted Miller which was chartered by ynton. Mr. and Mrs. Boden d the children had been here ce February 1.

In Miami, Boynton's wife said and her husband, a commerl air line pilot, came here by in last week at Scott's request and Boynton held a telephone cussion in Philadelphia Thurs y night prior to their departure d Scott flew here and met them turday at the train.

Mrs. Boynton said her husband

ontinued in Page 7, Column 5.

In Other Pages

auty According to You. Page 14
assified Ads. Pages 20, 21
mics. Page 17
urt Decisions. Page 19
ily Cross-Word Puzzle. Page 17
itorial Page. Page 8
Joseph Alsop and Robert Kintner
hn Temple Graves II Robert Quillen
erre Van Paassen Ralph T. Jones
estbrook Pegler Louie D. Newton
nancial News. Pages 18, 19
iendly Counsel. Page 14
alth Talks. Page 14
ughes' Market Views. Page 19
y Day. Page 14
easant Homes. Page 14
or Relation. Page 17
dio Programs. Page 16
lph McGill in Sweden. Page 9
ciety. Pages 13, 15, 16
orts. Pages 10, 11
arzan. Page 20
eater Programs. Page 12
oday's Charm Tip. Page 14

Capacity Audience Attends Constitution's Garden School

Roses To Be Discussed at Second Lecture; Special Session Tonight.

By YOLANDE GWIN.

A capacity audience of garden-minded Atlantans greeted Mrs. Fletcher Pearson Crown yesterday as she opened the first session of The Constitution's three-day spring garden school at the Atlanta Woman's Club.

The early morning's inclement weather was no barrier to the steady stream of gardeners who filed into the club auditorium to hear the noted garden expert lecture on "Summer Flowering Bulbs," the subject chosen for the first lecture, for, as Mrs. Crown pointed out, "bulbs planted now in the spring will bloom in the summer."

"Roses" will be the subject discussed at today's session which begins at 10 o'clock. Dr. L. C. Fischer, noted authority on the culture of the blossoms, will introduce Mrs. Crown. Doors of the club auditorium will open at 9 o'clock. Preceding the lecture there will be a fashion show staged by Sears, with models presenting a revue of practical fashions for spring and summer. There will also be a presentation of a film in technicolor presented by H. G. Hastings Company, which will depict the various stages of floral and foliage beautification of grounds surrounding a modern home. After the lecture there will be movies shown of gardens and scenes of historic Williamsburg, presented through Duffee-Freeman. There will also be musical selections by Hermes Jacobs, popular young Atlanta music teacher.

As a new feature of the garden school courses there will be a special session this evening at 7:30 o'clock when Mrs. Crown will

Continued in Page 9, Column 5.

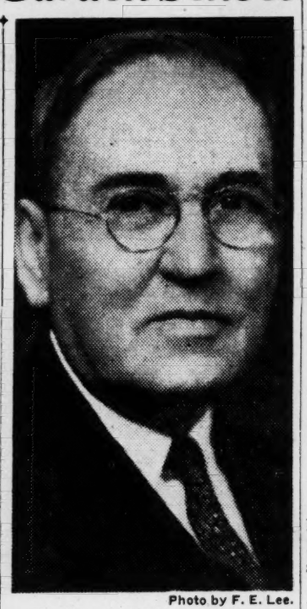

Photo by F. E. Lee.

Dr. L. C. Fisher, noted authority on roses, will introduce Mrs. Fletcher Pearson Crown this morning at the second day's session of The Constitution's three-day Garden School at the Woman's Club.

Store Head Acquitted In Police Clash

Rapaport Denies Striking Officer or Making Threats.

Jack Rapaport, 36, manager of a downtown department store, was found not guilty of charges of disorderly conduct and resisting an officer, following his arraignment last night before Recorder John L. Cone.

The hearing, which began shortly after 6 o'clock and lasted until about 7:45 o'clock, was the outgrowth of the manager's arrest last Friday afternoon, in the store, by J. H. Smith, police investigator.

Smith, a "plainclothesman," went to the store with Mrs. J. B. Sewell and Mrs. J. W. Baxter, Atlanta policewomen, on orders of Chief of Police M. A. Hornsby to investigate anonymous complaints about a recreation hall operated on the fourth floor of the store for high school students.

The courtroom was crowded with scores of high school students, boys and girls, as the hearing began. The case was the last

Continued in Page 4, Column 6.

700 METHODISTS AT MEETING HERE

Members Observe 200th Anniversary of Conversion of John Wesley.

Methodists from all parts of north Georgia gathered here yesterday for a series of three revival meetings as plans went forward for a new drive to block the proposed merger of the three branches of the church.

More than 700 members of the conference gathered at the First Methodist church to observe the 200th anniversary of the conversion of John Wesley, founder of Methodism, and to hear church leaders plead for a return to "the old-time religion."

Meanwhile, the executive committee of the Layman's Organization for Preservation of the Southern Methodist Church announced plans for meetings next week to fight the unity proposal.

Bishop Arthur J. Moore, formerly a brakeman on a railroad line at Waycross and one of the youngest bishops ever ordained in the southern branch, headed the group of speakers at the Alders-

Continued in Page 7, Column 3.

Roosevelt's Famous Phrases Recalled by His Own Story

As a maker of memorable phrases, President Franklin D. Roosevelt, whose own story of the New Deal will be published exclusively in Georgia by The Constitution, beginning March 23 is noteworthy among the nation's chief executives.

The writings by the President to appear in The Constitution consist of an authorized advanced publication of notes and comments contained in five forthcoming books he has completed, "The Public Papers and Addresses of Franklin D. Roosevelt." The commentaries will be presented in the form of daily articles.

This literary work by the President recalls the unusual number of celebrated expressions he has uttered, many of which have become a part of our contemporary American language.

Here are a few:

"The New Deal," "The forgotten man," and "The more abundant life," used in his first presidential campaign.

"Chiselers," in regard to unscrupulous wage-cutters.

"Half-boom and half-broke," describing the nation's economic state preceding the 1929 stock market crash.

"Caveat vendor," stating the principle for which the SEC was established, that the seller of securities be the one to beware.

"Economic royalists," applied to America's plutocracy.

"A three-horse team," in simplifying the nature of the three branches of government: executive, legislative, judicial.

The metaphor of himself as quarterback of a football team, in reply to a charge that the administration was inconsistent in the direction of its efforts.

"Quarantine," employed in a speech in Chicago to outline a policy of isolating unlawfully aggressive nations.

"A 4-inch tail wagging a 96-inch dog," in describing the nature of holding companies in relation to the larger corporations they control.

TORNADOES' TOLL MOUNTS TO 22 IN EIGHT STATES

Homes of at Least 1,000 Persons Believed Destroyed by Storms; Other Damage Heavy.

ONE DEATH LISTED AT FORT BENNING

Alabama Rivers Rise Threatening Repetition of 1929 Flood Disaster.

By the Associated Press.

The dead in a series of trans-Mississippi tornadoes numbered 22 last night. In sections of eigth states there was heavy damage.

The storms struck Tuesday, following upon an erratic but generally northward course, and yesterday the list of casualties rose as men searched all day through the far-scattered ruins.

Illinois Hit Hardest.

The Belleville, Ill., area was hardest hit. There nine died. Eight were killed in the region of Kennett, Mo., four in Alabama and one in Georgia, at Fort Benning, where a man was electrocuted when a wire was blown down. Mississippi, Tennessee, Arkansas and Iowa, other states affected, reported no deaths.

There were unofficial estimates that the homes of at least 1,000 persons were destroyed. Much of the affected area was semi-isolated farming country.

High winds and heavy rains followed the storms in some areas.

Alabama Rivers Rise.

Meanwhile, swollen to mighty proportions by nine inches of rains, southeast Alabama's rivers tonight threatened a repetition of the disaster of 1929, when they covered thousands of farms and did millions in damage.

State highway patrolmen were sent speeding with warnings to communities along the Pea, Conecuh and Choctawatchee rivers. Governor Bibb Graves sped them on the mission, on advice of the weather observer at Pensacola, Florida.

The Conecuh stood at 44 feet tonight at River Falls, seven feet above the danger level, and the weather observer at Pensacola forecast a crest of 50, only six inches below the record stage in the disastrous 1929 floods.

Levee Breaks at Elba.

A break in the levee at Elba, a heavy sufferer in the 1929 disaster, left that town at the mercy of the Pea river and its tributaries, Whitewater and Beaver Dam creeks.

Mayor L. P. Mullins said Beaver Dam creek washed out a section of the newly built levee and "there is nothing we can do" about repairing it before the predicted crest of 35 feet on the Pea tomorrow.

Mullins said damage would result from a stage of 35 feet, but expressed confidence the river would not go that high. The record stage of 43.5 feet was set in 1929, when water was 15 feet deep in the business area. The mayor estimated levee damage at $30,000 but said no streets or buildings had been flooded.

Kidnaper of Ross Is Sentenced To Die

CHICAGO, March 16.—(AP)—A federal court jury tonight condemned John Henry Seadlund to die in the electric chair for the $50,000 ransom kidnaping of Charles S. Poss, Chicago manufacturer.

The jury answered "yes" to the question "do you the jury recommend that the defendant, John Henry Seadlund, alias Peter Anders, be punished by death?"

Their verdict was reached at 6:15 p. m. It was announced 20 minutes later after Judge John P. Barnes, attorneys and Seadlund, arrived in court.

Saved Life in Tornado by Hiding in Dresser Drawer

Acme Telephoto.

Scenes like the above accompanied the series of tornadoes which swept eight states Tuesday. Here is 11-year-old Autrie Nellie Lambert, of Blytheville, Ark., crawling from under her home which was blown to the ground. Autrie saved her life by crawling into a dresser drawer as the tornado approached, and remaining there until the storm blew over.

COMMONS BACKS PREMIER ON SPAIN

Britain Warns Nazis To Scrupulously 'Obey' Assurances on Czechs.

LONDON, March 16.—(AP)—Britain today thrust the issue of peace in Europe squarely before Reichsfuehrer Adolf Hitler.

She and France particularly were active in a sudden wave of war fears that involved most countries of Europe.

Following a cabinet meeting in which the foreign situation was reviewed, opposition in the house of commons was angered by Prime Minister Neville Chamberlain's refusal to declare openly the government's policy in the European crisis. This forced a foreign affairs debate in which Chamberlain won approval for his "keep out of Spain" policy. The vote was 317 to 141 on a parliamentary maneuver to censure the government by adjourning.

Attlee Opens Debate.

Clement R. Attlee, Laborite and leader of the official opposition, drew the cheers of his backers as he opened the debate with the question:

"Does anyone doubt that the assistance of Hitler in the conquest of Spain is part of the price for Mussolini's betrayal of Austria?"

Chamberlain in reply accused the Laborite of using "hard, provocative words."

"It is tempting to reply in kind," he said, ". . . but the international situation is so grave I have no heart for interchanges across this table or reproaches and accusations of betrayal."

Attlee had asked: "What will be

Continued in Page 7, Column 1.

European Crisis Swings Between Border Dangers

The pendulum of events in war-frightened Europe swung yesterday from the center of activity in Paris in a menacing arc that tipped to Spain on the one side and the Polish-Lithuanian border on the other.

In this situation Britain took her first positive step by giving France assurance of the support of England's fleet in the event French communication lines to North Africa should be imperiled by a German-Italian supported victory in Spain.

In return France agreed, therefore, not to send her troops to the aid of the Loyalists, harassed by General Franco, in response to the plea made by Premier Nergrin during a flying visit to Paris on Tuesday.

Barcelona Attacked.

No sooner had this arrangement become known than General Franco's Insurgent airplanes bombarded the Loyalist capital at Barcelona for three hours.

Other developments in the European crisis included:

1. Tiny Lithuania was gripped by fears that Poland and Germany would seize upon a border incident in which one Polish soldier was killed as the pretext to settle a dispute that has smoldered since the signing of the World War peace treaty.

2. Mussolini in a broadcast to the nation approved Hitler's conquest of Austria, but, with an eye on the Brenner Pass bordering Austria, warned "we will not discuss our frontiers, we will defend them."

3. The Czech problem was again thrust to the forefront when a Czech-German member of parliament arose and warned the senate to change Praha's foreign policy "before it is too late."

4. Hitler cut short his speaking tour to rush back to Berlin and summon the reichstag to meet tomorrow to hear a "declaration."

5. Britain's foreign secretary, Lord Halifax, warned Germany to obey her assurances of Czechoslovakian independence if she desires "to see peace maintained."

Commons rang to cheers as Laborite Clement R. Attlee opened debate on British foreign policy with a question: "Does anyone doubt that the assistance of Hitler in the conquest of Spain is part of the price for Mussolini's betrayal of Austria?" When Prime Minister Chamberlain declined to elucidate British policy, Attlee asked: "What will be the worth of Gibraltar if the shores of North Africa and Spain are held by a hostile power?" In the end Chamberlain won a commons' vote of approval, 317 to 141, for his policy to "stay out of Spain."

Unfriendly possession of North Africa and Spain was the same grave problem that caused France to consider direct military action supporting the Loyalists. Premier Blum justified his assent to the British proposal of joint naval defense by the turn of events in Spain yesterday.

Stiff Loyalist Resistance.

Spanish Loyalists put up such stiff resistance at Caspe, on Generalissimo's north flank, that the greatest offensive of the civil war was menaced. Franco's artillery pounded the town to bits in an effort to dislodge government forces.

French officials, however, prepared for an influx of Spanish refugees. Two French destroyers were expected at Port Vendres with 512 refugees from Barcelona.

Berlin army circles said Poland

Continued in Page 4, Column 4.

Sobered Vienna Awakens To Find 'the Party Is Over' As Stern Nazi Terror Ends Four Days of Ecstasy

Nazis Regiment Theaters, Money, Police and Schools.

By A. D. STEFFERUD.

VIENNA, March 16.—(AP)—Austria's Nazi masters swept away the last traces of her sovereignty today with the efficiency of a new broom.

Customs, institutions, men vanished. Nazi regimentation appeared and with it worry, rumor, denunciations and sober second thoughts—less tangible, but no less real than the control of theaters, money, schools, police and hospitals.

Major Emil Fey, anti-Nazi and iron man of the Dollfuss regime, was found dead in his home. Beside him were the bodies of his wife and 20-year-old son. Newspapers said he killed them and then shot himself.

The newspaper Neues Wiener Abendsblatt reported the arrest of Louis Rothschild, banker member of the great banking family.

The official gazette carried a long list of "traffic accidents."

Several correspondents and other foreigners fled. Others thought of fleeing and some who remained heard hints they would not be welcomed much longer.

Foreigners pinned flags of their countries to their lapels for protection.

Friends were afraid to talk to friends. Business colleagues were suspicious of each other, fearful they had made too loyal or too disloyal utterances in the past. Telephone users made elaborate

Telephone Users Devise Elaborate Codes To Prevent Trickery.

codes to assure themselves of the identity of their listeners.

Jewish stores were placarded. Trucks drove up to them and carted away clothes, perfume, shoes, hats, soap and tooth paste.

Viennese police took the oath to Hitler before Heinrich Himmler, chief of all German police, now their commander.

Courses in National Socialism opened. "Heil Hitler" was made the official greeting in all schools. Five big Viennese theaters closed.

Brownshirt Austrian "SA" troops were being reorganized with Arthur Seyss-Inquart, governor of

Continued in Page 4, Column 5.

PARIS IN EXCHANGE AGREES TO CLOSE BORDER TO SPAIN

Blum Sees Grave Danger to French Security in Italo-German Troops Supporting Insurgents.

PLEDGE IS LAID BEFORE CABINET

London Acts After Threat To Lift Barriers to Munitions for Barcelona.

PARIS, March 16. — (AP) — Britain's promise to take concerted naval action with France in the Mediterranean if France's North African communications are threatened by Italian and German forces in Spain was laid before the French cabinet tonight by Premier Leon Blum.

The premier told the ministers that in return for the British pledge, France had agreed to keep her frontier with government Spain closed to men and munitions

Previously Blum had sent an urgent appeal to Britain's Prime Minister Chamberlain to join in an immediate effort to bring about an armistice in Spain.

Would Aid Spain.

French officials had said that unless Britain joined at once in such an effort France would have "no alternative" but to open her frontier to aid for the hard beset Spanish government.

Indications that government armies had stopped the Insurgent drive toward the Mediterranean, at least temporarily, were cited by the French premier as justification for France keeping her frontier shut.

Barcelona, the Loyalist capital, was subjected to a three-hour aerial bombardment tonight as Insurgents learned of the French agreement to stay out of Spain.

France's war fears reached the highest pitch since the World War. The government was representing as viewing the reported arrival of fresh Italian and German troops for the Insurgent armies as a grave threat to French security.

Reinforce Garrisons.

Officials indicated the least the cabinet could do would be to reinforce strongly French garrisons along the French-Spanish frontier.

The Paris press displayed reports that squadrons of German warplanes, both bombers and fighters of the latest types, and additional units of German artillery had reached Spain and were aiding Generalissimo Franco's smash toward the Mediterranean.

Two French destroyers arrived at Port Vendres to strengthen that

Continued in Page 4, Column 1.

WEATHER

Georgia—Fair Thursday and Friday with moderate temperature.

Atlanta, Thursday, March 18, 1937: High 61; low 31; cloudy.

SUN AND MOON FOR TODAY.
Sun rises 5:46 a. m.; sets 5:47 p. m.
Moon rises 8:57 a. m.; sets 11:37 p. m.

Local Weather Report.

Highest temperature	64
Lowest temperature	54
Mean temperature	6[illegible]
Normal temperature	5[illegible]
Precipitation in past 24 hrs., ins.	1.24
Total precipitation this month, ins.	2.46
Deficiency since 1st of month, ins.	0.46
Total precipitation this year, ins.	5.33
Deficiency since January 1, ins.	7.31

	6:30am	Noon	6:30pm
Dry temperature	59	61	61
Wet bulb	59	59	59
Relative humidity	98	90	87

Reports of Weather Bureau Stations.

STATIONS AND STATE OF WEATHER	Temp'r'ture 6:30	High	Rain 12hrs. Ins.
ATLANTA, cloudy	62	66	.45
Augusta, cloudy	62	68	.88
Birmingham, clear	70	74	.00
Boston, rain	38	40	.18
Charleston, rain	62	74	.58
Chattanooga, cloudy	68	74	—
Chicago, rain	42	56	.59
Denver, pt. cldy.	58	66	.00
Houston, clear	64	70	.00
Jacksonville, cloudy	66	86	T.
Kansas City, clear	54	56	.00
Macon, cloudy	62	64	1.55
Memphis, cloudy	58	62	.00
Miami, clear	74	82	.00
New Orleans, cloudy	72	74	.53
Newark, N. J., rain	40	42	.52
Oakland, Cal., pt. cdy.	56	56	.86
Oklahoma City, clear	68	68	.00
Pittsburgh, cloudy	54	62	.07
Raleigh, rain	60	62	.03
Savannah, rain	62	74	1.06
Tampa, clear	74	82	.00
Thomasville, cldy.	62	72	2.02
Washington, rain	44	44	.11

Cotton States Weather in Page 19.

LAMA CARAVAN TO TIBET HALTED

Dalai's Supporters Refuse Entrance to Panchen's Guards.

SHANGHAI, March 16.—(AP)—A weird caravan which for months has been carrying the Panchen Lama's body across the "roof of the world" toward forbidding Tibet was halted today at Kanze by bickerings between his partisans and those of the late Dalai Lama.

From Tachienlu, on the Tibetan border some 1,500 miles west of Shanghai, came reports that the Dalai Lama's supporters offered to carry the Panchen Lama's body to sacred Llasa, but refused to permit his 1,000 Lamas, retainers and bodyguards to enter Tibet.

The procession bearing the Panchen Lama's body, wrapped mummylike in sitting position, has been traveling at a rate of 10 miles a day for months between Jyekundo and Kanze.

Rheumatism, which attacks one person in 25 in this country, is rated as the United States' leading chronic disease.

YOU CAN SAVE MORE AT THE NEW LOWER PRICE SELF-SERVICE FOOD MARKETS

A&P ESTABLISHED 1859 FOOD STORES

851 Gordon St., S. W.--114 Clairmont Ave., Decatur

(Prices in this ad apply to these two stores only)

Yes, you can save more at these new Lower Price Self Service Markets because ALL PRICES are lower—Not just a few slight reductions, but a really Low Price on every item.

We can list only a few of the hundreds of Values in this ad, but there are over FIFTEEN HUNDRED LOWER PRICES.

Shop this new A&P lower price way and see for yourself how much you can save on your food bill.

Del Monte PEAS EARLY GARDEN 2 NO. 2 CANS 25c
Pineapple SULTANA BROKEN SLICES 2 NO. 2½ CANS 35c
Old Dutch CLEANSER 2 CANS 13c
Rinso 2 MED. PKGS. 15c LGE. PKG. 19c
Shredded WHEAT N. B. C. PKG. 11c
Roast BEEF OR CORNED BEEF LIBBY'S OR ARMOUR'S 2 NO. 1 CANS 33c
Bon Ami Cleanser CAKE 9c
Iona Cocoa . . . 2 LB. CAN 14c
Toilet Soap LUX OR LIFEBUOY 3 CAKES 17c
Kaffee Hag OR SANKA 1-LB. CAN 35c

FANCY QUALITY BLUE TAG BONELESS ROUND STEAK LB. 21c

FANCY BLACK HAWK Bacon LB. 28c

FANCY COLD MEATS MINCED HAM, BOLOGNA, LIVER CHEESE, MACARONI and CHEESE LOAF ¼ LB. 5c

BEEF CHUCK ROAST FANCY QUALITY LB. 15c
FANCY LOIN STEAK BLUE TAG QUALITY LB. 25c

Iona Red Ripe Tomatoes 4 NO. 2 CANS 24c
Swift's Shortening Jewel 1-LB. CTN. 10c 4-LB. CTN. 39c
Eight O'Clock Coffee 2 LBS. 29c
Maxwell House Coffee 1-LB. CAN 25c
Chase & Sanborn Coffee 1-LB. BAG 23c
Toilet Tissue Waldorf 4 ROLLS 15c
A&P Apple Sauce 4 NO. 2 CANS 25c
Wisconsin Cheese LB. 18c
Creamery Fresh Butter LB. 31c
Silverbrook Tub Butter LB. 32c
Iona Macaroni or Spaghetti 3 7-OZ. PKGS. 10c
A&P Soft Twist Bread 2 18-OZ. LOAVES 17c

White House Evap. Milk 4 TALL CANS 25c
Cold Stream Pink Salmon NO. 1 TALL CAN 11c
Popular Brands Cigarettes CTN. OF 10 $1.41
Dixie Crystals or Domino Sugar 5 -LB. PAPER BAG 25c
N. B. C. Ritz Crackers 1-LB. PKG. 19c
Oleomargarine Nucoa 2 1-LB. CTNS. 35c
Del Monte Peaches NO. 2½ CAN 16c
Iona Peaches 2 NO. 2½ CANS 27c
Gold Medal Wheaties PKG. 10c
Paper Napkins PKG. OF 80 5c
Sunnyfield Corn Flakes 8-OZ. PKG. 5c
A&P Sandwich Bread 2 22-OZ. LOAVES 19c

Grade 'A' Med. Fresh Eggs DOZ. 19c

MAINE MOUNTAIN POTATOES 5 LBS. 9c

FANCY FLA. VALENCIA EXTRA LARGE ORANGES 2 DOZ. 29c

CALIFORNIA ICEBERG Lettuce LARGE HEAD 5c
GOLDEN RIPE Bananas DOZEN 19c

SOUND FOR SLICING Tomatoes 3 1-LB. CELLO. PKGS. 25c
FANCY FLORIDA Grapefruit 3 FOR 10c

A&P LOWER PRICE FOOD MARKETS

WITNESS FOR BURNS 'HELD' FOR INQUIRY

Atlantan on Trial in Macon Denies Part in Hi-Jacking.

MACON, March 16.—(AP)—Solicitor Charles H. Garrett today asked the court to detain one of three defense witnesses from Guthrie, Ky., who testified that "Pee Wee" Burns, charged with robbery, was in Guthrie at the time Mr. and Mrs. Peter Modena were hi-jacked here.

Superior Judge W. A. McClellan refused to place the witness, L. E. Gooch, in custody of an officer, but had him subpoenaed by the state and released him under promise he will be back in court at 10 o'clock tomorrow morning.

The solicitor said he wished to hold the witness pending an overnight investigation of the witness' whisky business in Guthrie. Gooch said he was an operator of the Gooch Distributing Company and that Burns, from Atlanta, was one of his customers.

Gooch, L. E. Dorris, who works at the whisky place for Gooch, and V. L. Fox, operator of a Guthrie filling station, all testified that Burns was in Guthrie when the Modenas were hi-jacked and robbed of $3,600 worth of bonded whisky, cash and jewelry here in July, 1936.

Burns went to trial for the offense the second time on Monday. He was convicted in December, 1936, and sentenced to serve ten years, but later won a new trial.

In an unsworn statement to the jury this afternoon, Burns denied all connection with the hi-jacking and said he was in Guthrie to buy whisky from Gooch Company at the time.

GUERRILLA RAIDS REPULSE JAPANESE

Chinese Reported To Have Recaptured Linfen in Counteroffensive.

SHANGHAI, March 16.—(AP)—Chinese guerrilla raids and smashing counteroffensive attacks appeared today to have pushed the Japanese back in several sectors and stopped them in the others.

From Shansi province, which the Japanese overran in a big offensive a week ago, came reports that the Chinese had recaptured Linfen and were making strong attacks on Chaocheng and Kwohsien. These cities are in the southern part of the province.

In northwest Shansi the Chinese said they were sweeping through a triangular area between Koku, Paoteh and Kolan where desperately resisting Japanese were trying to hold their ground.

Chinese successes in the Koku sector were said to have eliminated danger of the Japanese forging across the Yellow river there and invading Shensi province to the west.

The Chinese reported hand-to-hand fighting along the Tientsin-Pukow railway some 50 miles north of Suchow, where the Japanese have started a new offensive against the Lunghai railway.

Flanking attacks along the Yi river farther east were said to have given the Chinese other victories. They were reported to be threatening Kokow, 30 miles north of Lini.

SUSPECT CONVICTED AS 'BOOTLEG BOSS'

Arthur M. Pope Fights 2-Year Term on Liquor Possession Charge.

An Atlantan was sentenced to 24 months in a work camp in Fulton criminal court yesterday on two counts of possessing liquor, after two youths who were caught with the whisky testified they were "liquor runners" hired by the defendant.

Arthur M. Pope was charged with possessing 54 gallons of liquor on Stewart avenue, Hapeville, last July, and 21 gallons at Butler and Ellis streets last September. After the jury found him guilty and Judge Jesse M. Wood had imposed a 12-month sentence on each count, Pope made an appeal bond of $2,000.

Herbert Landers and A. A. Pugh, who were arrested in actual possession of the contraband, testified for the state that Pope was their employer and had promised to "take care of us" in case of arrest. Both face trial on charges growing out of their arrest.

Pope is under indictment on a charge of assaulting W. J. Mode Jr., of a West Peachtree street address, last February, with intent to murder.

ATLANTANS TO HEAR INSURANCE DIRECTOR

Major Roger B. Hull, managing director and general counsel of the National Association of Life Underwriters, will speak at 12:30 o'clock this afternoon before members of the Atlanta Life Underwriters' Association in Rich's tea room on "A Business Man's Philosophy."

Formerly assistant attorney general of Porto Rico, and special counsel to the Insular Public Service Commission, Major Hull has been special assistant attorney general of the United States, and general attorney for the New York Railways Corporation. He has served the National Association of Underwriters since 1926.

Young Folks Fear Itchy Pimples

Skin blemishes are a mental and social handicap to young folks. For 30 years in millions of homes both young and old have used soothing Peterson's Ointment for relief from itchy pimples. Eczema, ugly red blotches or other irritations due to external causes. Makes the skin look better, feel better. 35c all druggists, money back if one application does not delight you. Peterson's Ointment soothing also for tired, irritated feet, and cracks between toes.—(adv.)

Taxes Tax Capitol Forces Working Overtime

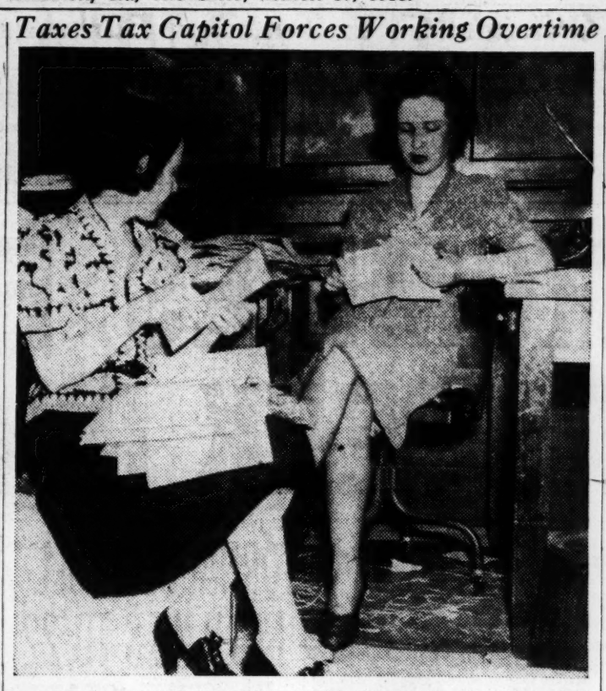

With approximately $1,500,000 paid in income taxes and other state levies, the revenue department was "swamped" with work Tuesday night and yesterday. This photograph was taken as the department's office force worked extra hours compiling and filing returns and payments. Miss Inez Copeland (left), and Miss Kate Hutcheson, secretaries to the revenue department, are shown classifying a large number of returns before sending them to the file room.

Sam Pierce, superintendent of the capitol building, had to stay on the job as long as the revenue force remained on the job. Pierce, standing, is shown whiling away his time with R. Q. Collins over a checker board.

Constitution Staff Photos—Slayton.

Intangible tax reports did their share to help flood the department. Miss Laura Powell and Miss Edith Carter are perusing a number of intangible reports, new to many Georgia taxpayers.

Man Offers Eye To Save Infant's

HARRISBURG, Pa., March 16.—(AP)—A Lansdale, Pa., mother, fighting to save the eyesight of her infant son, today was offered the aid of a Detroit man, who volunteered to sacrifice his right eye that the boy might escape blindness.

Unless little Roger Laverty, the boy, can have a cornea of the right type grafted over his defective eyeball, doctors have told his mother he is doomed to go through life sightless.

In an effort to save her son's vision, Mrs. Laverty offered to undergo an operation to transpose her cornea. But today Ed W. Detrick, of Detroit, wrote to Governor Earle, of Pennsylvania, asking Mrs. Laverty be spared the operation, and volunteering to give his own eye instead.

U. S. INCOME TAX RECORDS SMASHED

$615,947,718 Collected in First Fifteen Days of March.

WASHINGTON, March 16.—(AP) Record-breaking income tax collections brightened the federal budget picture tonight.

The Treasury announced the unprecedented sum of $615,947,718 was collected in the first 15 days of March, an increase of 18 per cent over the similar period last year.

If this rate of payment is maintained to the end of the fiscal year, the Treasury will wind up with about $170,000,000 more income tax money than was predicted in President Roosevelt's January estimates.

Collections by states for the first 15 days of March, 1937, and 1938, include:

STATE—	1937	1938
Alabama	$1,038,825	$2,174,718
Arkansas	854,070	1,055,186
Florida	3,242,467	7,868,761
Georgia	2,657,903	2,894,251
Louisiana	2,988,700	4,581,777
Maryland (including Dist. of Columbia)	12,703,954	13,667,074
Mississippi	799,667	953,912
North Carolina	5,117,487	5,218,543
South Carolina	1,027,196	1,459,774
Tennessee	3,349,410	3,345,306
Virginia	4,592,002	6,457,717

LEMONS HAVE AN ALKALINE FACTOR (IMPORTANT TO COLD RESISTANCE)

So have LUDEN'S Menthol Cough Drops 5¢

From a MEDICAL JOURNAL "The researches (of these doctors) led them to believe that colds result from an acid condition. To overcome this, they prescribe various alkalies."

LUDEN'S—A Test Will Tell

HITLER SUMMONS REICH PARLIAMENT

Fuehrer Rushes Back to Berlin on Reports of New Crisis.

BERLIN, March 16.—(AP)—Adolf Hitler came back to Berlin in triumph tonight and suddenly called the Reichstag to meet Friday to hear "a declaration."

A Lithuanian-Polish crisis at Germany's back door, Czech-German warnings to the Czech parliament, the Spanish war situation, and hurried French and British conferences persuaded Hitler to return to Berlin earlier than he had planned.

German army circles in Berlin had said Hitler hurried home because he had received word that an ultimatur from Warsaw expiring late today, had been issued.

Hitler canceled plans to speak in a number of Austrian cities because of the gravity of European affairs.

When he ordered the reichstag convened, there was no mention of his purpose except an announcement that there would be a "declaration by the government of the Reich."

Hero's Welcome.

Hitler was accorded a hero's welcome when he returned to Berlin as Fuehrer of 74,000,000 Germans in a nation expanded to include Austria.

An honor guard of infantrymen met the special plane which brought him from Munich. Berlin was decked with garlands and an ocean of swastika flags.

In the evening, in response to insistent demands from the Berlin throng, he appeared on the chancellery balcony and declared:

"You can readily imagine how happy I feel to see all Germandom solidly behind me."

Atlantan's So Delivers Bab In China Air Rai

Dr. Sanford E. Ayers, head ph sician at the Southern Bapt Missionary hospital at Chengcho China, and son of Dr. T. W. Aye of 978 Juniper street, N. E., r tired medical missionary, deli ered a twin Chinese baby duri an air raid, it was revealed ye terday.

The story of the birth of t child, born March 3 and nam Bombarder, was revealed by I Ayers in an interview with Ja Belden, United Press staff co respondent. Dr. Ayers has r mained at the hospital in spite danger.

"Bombarder is my best w baby," Dr. Ayers told Beld "His mother had given birth the first of the twins the previo day at her home, but was broug to the hospital." There Dr. Ay performed the second delivery, bombs dropped from Japane war planes and anti-aircraft gu roared on all sides of the hospit

The elder Dr. Ayers served China for more than 25 yea and his son, although born Alabama, was virtually raised Chengchow and other Chine cities.

HARTMANN LUGGAGE

Complete line of Commercial Brief Cases, Zipper Ringbinders and Catalogue Cases.

All leather goods initialed in gold free

THE Luggage Shop 80 N. FORSYTH ST. Next to RIALTO THEATRE

"MELBA'S Fine Food Makes Good Health"

Low Summer Prices

THURSDAY—Noon and Evening
Fried Spring Chicken Plate—Complete. Bread and Butter.
25c

FRIDAY—Noon and Evening
Fresh Fish Dinner—Complete. Bread and Butter.
25c

SATURDAY—Noon and Evening
"Thrift" Day—General Reduction All Prices!

EVERY DAY—Several Fresh Vegetables, Salads and Desserts.
5c

EVERY EVENING—Broiled Tenderloin Steak with Potatoes.
25c

Recorded Music By America's Foremost Bands.

MELBA CAFETERIA
VOLUNTEER BUILDING
CORNER LUCKIE AND FORSYTH STS.

Modern Lamplighter Finances Real Estate Enterprise With Savings

★

Began With $1 Weekly—Became a Home-Owner and Landlord!

Here's a real life success story built on a man's savings. He washed and replaced street lamps for the city. Saving only $1 a week, he became independent!

After accumulating, with earnings, $400, he made the down payment on a home for himself and his mother. Monthly payments soon gave him complete ownership. Then he mortgaged it, bought another house and followed the same procedure until he now owns five houses, all bringing him consistent and attractive rentals.

Small or large amounts saved regularly here assure you the independence you want. Ask about our savings plans that make it easy to save.

FIRST FEDERAL SAVINGS AND LOAN ASSOCIATION OF ATLANTA FORTY-SIX PRYOR STREET, N. E.

AVAL STORES BODY TO GET $7,000,000

WASHINGTON, March 16.—(AP) e Reconstructon Corporation thorized a $7,000,000 loan today the Commodity Credit Corpora- n to be re-loaned to the American Turpentine Farmers' Association on gum rosin and gum turpentine.

The RFC said conditions of the loan and procedure under which it would be made available to producers would be determined by the secretary of agriculture.

WHY BAYER ASPIRIN ACTS SO FAST ON

"Nervous Headaches"

Two way action needed to ease pain and quiet nervousness for relief of this most common type of headache. Speed essential for best results.

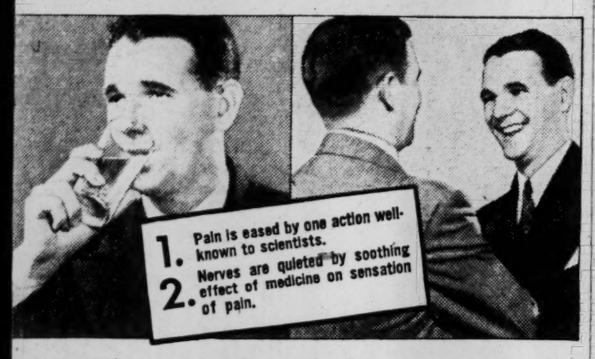

Insist on the genuine Bayer Aspirin—accept no other

The inexpensive way to ease headaches — if you want fast results — is with Bayer Aspirin.

The instant the pain starts, simply take 2 Bayer tablets with half glass of water. Usually in few minutes relief arrives.

Bayer tablets are quick-acting because they disintegrate in a few seconds — ready to start their work almost immediately after taking.

It costs only 2¢ or 3¢ to relieve most headaches — when you get the new economy tin. You pay only 25 cents for 24 tablets — about 1¢ apiece.

Make sure to get the genuine by insisting on Bayer Aspirin.

THE REASON BAYER ASPIRIN WORKS SO FAST

Drop a Bayer Aspirin tablet into a tumbler of water. By the time it hits the bottom of the glass it is disintegrating. This speed of disintegration enables genuine BAYER Aspirin tablets to start "taking hold" of headache and similar pain a few minutes after taking.

15c

Officials 'Go to Town' on Barbecue Celebrating New State Highway

Constitution Staff Photo—Wilson.

They're "going to town" on barbecue, celebrating the opening of State Highway Route No. 7 through Fort Valley, an occasion that drew approximately 200 representatives from 17 counties to the Peach county city yesterday. Eating, from left to right, are Judge M. C. Moseley, ordinary of Peach county; Miss Emily Woodward, of Vienna; W. E. Green, of Fort Valley, chairman of the celebration; Miss Nora Lawrence, of Ashburn, editor of the Wire-Grass Farmer, and W. D. Aultman, senator from the 23d district. The meeting was held to urge the State Highway Department to designate the highway as U. S. Route No. 41. Governor Rivers addressed the gathering.

COMMISSIONER NAMED.

DAWSON, March 16.—The Terrell county grand jury, in a special session today, elected George W. Johnston, of Sasser, as a member of the board of county commissioners to succeed his brother, Alma E. Johnston, who died two weeks ago. The new commissioner, mayor of Sasser, was elected for the unexpired term ending January 1, 1939.

LEADERS CELEBRATE HIGHWAY OPENING

Rivers Is Special Guest at Barbecue; Change to U. S. Route Is Urged.

By LUKE GREENE,
Constitution Staff Writer.

FORT VALLEY, March 16.—More than 200 leaders from 17 Georgia counties joined here today in urging the State Highway Board to designate state highway Route No. 7, which runs from Barnesville to Perry through Fort Valley, as U. S. Route No. 41.

State senators and representatives, county commissioners, mayors, editors and civic leaders from cities and towns along the route were among those attending a barbecue celebrating the opening of the route. Governor Rivers was special guest and principal speaker.

Change Requested.

A change in the United States route, which now goes through Macon, was recently requested by the National Association of State Highway Officials, but the State Highway Board has failed to designate the new route.

Leaders at the meeting pointed out that the short route from Barnesville to Perry, by way of Fort Valley, would save approximately 17 miles and one hour's driving. Governor Rivers said he was leaving it to the highway department to decide which of the two routes should be followed.

"I have endeavored to appoint good men to this department," he said, "and I am leaving it to them to exercise their best judgement based on the merits of the two routes. No one man should assume the power of dictating his whim as to what should be done." Complimenting the group on their enthusiasm, the Governor said, "I think you are justified in pressing your cause as vigorously as you can."

He pointed out that Georgia is trying to follow a policy of merit in its road-building program, declaring that "the time has come when counties should not be required to swap votes in an election in order to get good roads."

Urged to Take Interest.

Urging Georgians to take an interest in rural roads, he said all sections can look forward to a greater traffic and visitation than Georgia has ever before known.

"We are developing our beauty spots and our recreational areas in order to attract tourists, and we must put our shoulders to the wheels to develop the whole state," explaining that it is more valuable to have tourists stop in Georgia cities, rather than just pass through. He urged people throughout the state to co-operate in the program to attract visitors.

The Governor cited instances of Georgia's recent progressiveness and declared "I believe Georgia is more united behind a program of progress than it has ever been before." He commended the three Atlanta newspapers for their united efforts in seeking to improve the state, as well as other papers throughout the state. "When you see three papers united to make living conditions happier, it is most heartening to those who are struggling for a more progressive state," he said.

Counties represented at the barbecue were: Macon, Pike, Lowndes, Marion, Cook, Tift, Turner, Crisp, Dooly, Houston, Crawford, Monroe, Lamar, Spalding, Clayton and Fulton.

Leaders at 'Cue.

Among leaders attending were Senator C. A. Holmes of Culloden, Senator W. D. Aultman of Bryon, Wiley G. Milam, representative from Spalding county; Miss Emily Woodward, of Vienna; Horace Caldwell, of Valdosta; E. T. Elliott, of Griffin; M. L. Dunn, commissioner of Pike county; H. A. Wheeling, of Cordele; J. C. Hunt, of Valdosta; E. C. Law, of Griffin; Judge M. C. Mosley, of Fort Valley; Mrs. Nora Lawrence Smith, of Ashburn; W. E. Green, of Fort Valley, chairman of the celebration; E. S. Harrison, representative from Crawford county; John H. Jones, Fort Valley editor; Dr. V. C. Daves, representative from Dooly county; Mrs. Berma Jones, of Ashburn; H. Huckabee, Fort Valley banker, and W. G. Brisendine, of Fort Valley, who served as master of ceremonies.

FAT STOCK CHAMPION BRINGS 35C A POUND

MOULTRIE, March 16.—(AP)—The grand champion steer of the second annual Moultrie fat cattle show brought 35 cents a pound today at the auction block, the same peak as last year's champion.

Frank Gibbs, Tifton livestock grower, owned the Hereford champion, which weighed 1,100 pounds.

The reserve champion, owned by Willie Railey, of Berrien county, brought his owner 15 cents a pound, a half-cent more than the purchase price of the reserve champion in 1937.

PAIR ESCAPES FIRE IN TWO-STORY LEAP

Flames Started by Lightning Destroy $10,000 Home Near Decatur.

A 55-year-old man and his wife early yesterday had to jump from the second floor of their home as flames started by lightning razed the structure, causing $10,000 damage.

Mr. and Mrs. C. L. Major were injured when they dropped from the porch roof. The home is located on North Druid Hills road, between Clairmont avenue and La Vista road, two miles from Decatur. Both were taken to Emory University hospital.

Mrs. Major suffered from a broken right foot and from shock. Her condition was reported "good" at the hospital last night. Mr. Major, suffering scratches, was treated and dismissed.

The Armour & Company salesman said last night he had arisen about 4:30 o'clock yesterday morning and was walking into the kitchen downstairs when he saw lightning strike a tree near the home. He started upstairs to awaken his wife. The electric lights would not work. He experienced a "choking sensation," he said, and when the couple started downstairs they found the ground floor in flames.

MRS. JAMES AKERS SUCCUMBS IN S. C.

Funeral Rites To Be Held Today for Well-Known Atlanta Woman.

Mrs. James S. Akers, member of a prominent Atlanta family, died at 1 o'clock yesterday afternoon at the home of a daughter, Mrs. Charles H. Fair, in Greenville, S. C., whom she was visiting. She had been in failing health for several months.

A native of Charleston, S. C., Mrs. Akers had lived in Atlanta since early childhood. She was a member of the Central Presbyterian church, and was well known for her active interest in, and generous contributions to, worthy charities.

Surviving in addition to Mrs. Fair, are two other daughters, Mrs. Lucy A. Peebles and Mrs. Isabel Akers; three sisters, Mrs. Samuel Martin, Mrs. J. J. Gonzales and Mrs. T. J. Barnard, all of Atlanta; three grandchildren, and several nieces and nephews.

Funeral services will be held at 3 o'clock this afternoon from the residence, 806 Piedmont avenue, N. E., with Dr. Stuart R. Oglesby officiating. Burial will be in West View cemetery, under the direction of H. M. Patterson & Son.

Pallbearers will be John Nation, F. M. Inman Sr., T. W. Speer, A. H. Bancker, J. M. Harvey, W. H. James, T. L. Smith and C. D. Montgomery.

The thunder god Thor of Scandinavian mythology may have come from ancient Iran, says an archaeologist.

COMMISSIONERS PLAN CONVENTION PROGRAM

Plans for the annual convention of the Association of County Commissioners of Georgia, to be held in Macon, April 25, 26 and 27, are being made by Mrs. Betty Peeler, secretary, and will be announced soon.

Governor Rivers is expected to be one of the principal speakers, along with W. T. Anderson, publisher of The Macon Telegraph, and W. D. McCranie, Dodge county commissioners.

George F. Longino, Fulton county commissioner, is scheduled to answer the welcoming address, it was announced.

Davison's Basement

We Invite Your Inspection of Our Shoe Repair

High quality materials and beautiful workmanship combine to give you shoe repair value that just can't be beaten. While-U-Wait Service.

Everyday Low Prices!

HALF SOLES Any size shoe 59c

HEEL LIFTS For women 19c

We also carry the famous O'SULLIVAN soles and heels.

DAVISON-PAXON CO.

There's A Reason For MOBILOIL'S Popularity!

MOBILOIL CUTS COSTS

For Three Million DRIVERS

You Can't Go Wrong when you buy Mobiloil! Like the words "sterling" and "all wool" its very name stands for *quality*... proved, tested quality!

For over 30 years, motorists have found Mobiloil the finest oil they could buy. Son, father, grandfather—three generations have given it their stamp of approval!

Today, more than three million motorists use Mobiloil in their cars. They find it stands up best—lasts longer—keeps repair bills down. You'll get these same savings when you use Mobiloil in *your* car. It's cleaner, tougher oil that's proved its ability to make cars run better ...to cut driving costs! Ask for it by name the next time you stop for oil!

IN REFINERY-SEALED CANS! No chance of contamination. You're sure of getting fresh, clean Mobiloil!

MADE BY SOCONY-VACUUM OIL COMPANY, INCORPORATED

MOBILOIL

SOLD BY STANDARD OIL COMPANY

INCORPORATED IN KENTUCKY

Stomach Ulcers

(caused by hyperacidity)

are now being effectively and safely treated at home through the use of Von's Pink Tablets, together with proper food directions. No need to suffer from Ulcers caused by gastric hyperacidity or other conditions due to the same cause such as distress after eating, stomach pains, gas, sour stomach, indigestion, constipation, loss of sleep or time from work. Get quick relief without operation. Buy a bottle of Von's Pink Tablets at any Jacobs Drug Store or write today for FREE booklet and full information to Atlanta Von Company, 756 Walton Bldg., Atlanta, Ga.—(adv.)

Davison's Basement

SPRING SALE SPECIAL!

SPRING HATS

New Shipment—Just Arrived for Today's Selling! 1.79

Straws, felts and crepes in dashing new styles for now-into-summer wear! Black, navy, brown, luggage and other popular spring shades. Styles for every type and every headsize!

TODAY ONLY! Spring Hats

Originally 1.98!

One-day value-scoop in good-looking spring hats—straws and fabrics in assorted styles, colors and headsizes. 88c

DAVISON-PAXON CO.
ATLANTA -- affiliated with MACY'S, New York

Davison's Basement

Spring Sale

• Specials on Sale TODAY—for First Time! Rush to Save—Plenty!

NEW SPRING DRESSES

Regularly 3.90! Misses' and Women's Sizes!

200 of these—in gay prints, pastel and dark solids! Styled for right now and all season wear! Better be early for yours! $2

100 Only! Trim Cottage Sets

Formerly 1.19 a set! 6 pieces—in assorted colors and combinations. 39c

Slipcover and Drapery Fabrics

Formerly 98c to 1.29 a yard! 2 to 6-yard lengths. Solids and patterns. Yd.— 50c

80 Pr. Cretonne Draperies

Made to sell for 2.29 a pair! Pinch pleat, headed tops. 36 in. wide. $1

Colorful, Smart! Shower Curtains

Formerly 1.98 and 2.98! Water-resistant — in assorted patterns, colors. 15 only. 75c

30 Only! Dainty Boudoir Lamps

Formerly 1.29! Assorted styles and colors — complete with shades. All for— 75c

200 Turkish Bath Towels

Regularly 29c each! Heavy quality — white with borders, pastels. 22x44 inches. Ea. 15c

Candlewick Bedspreads

Originally 2.98 each! Full bed size —candlewick tufted in boudoir colors. 20 only. $1

6-Way Light Reflector Lamps

Formerly 6.98! Bronze - finished bases—only 2 to sell—hurry! Each $4

50 Turkish Bath Mats

Formerly 89c each! Good heavy quality in attractive patterns and colors. 25c

40 Chenille Bathroom Sets

Formerly $1 a set! Tufted chenille bath mats and toilet seat covers to match. Set— 30c

Birdseye Diapers

27x27 and 30x30 inches. Good soft quality—very absorbent. Real buys at— 5c

Infants' Quilted Bed Pads

Size 17x18 inches —convenient for crib or carriage use. Heavy quality. Each— 10c

Women's Galoshes

Originally 1.49 to 2.49! Black, brown —broken sizes! (6 pr. boys' felt slippers, too). 10c

18 Pr. Children's White Shoes

Originally 1.49 to 2.97! Broken sizes, of course — swell buys for wise mothers! 50c

1,000 Odd Napkins

Formerly 5c to 10c each. Cotton and rayon mixed, white with colored borders. 2c

Gay Cretonne

Formerly 19c to 29c a yard. Assorted patterns, colors. 500 yds. to sell! 5c

600 Turkish Guest Towels

Regularly 15c each! Medium size, good heavy quality — white with colored borders. 5c

"Glendale" Pillow Cases

Regularly 19c each. Firm smooth quality—for long wear. 42x36 inches. Each— 10c

Cotton Crepe Lunch Cloths

Formerly 39c and 49c each. 52x52 inches—washable! Gay patterns and colors. 15c

DAVISON-PAXON CO. DAVISON
ATLANTA -- affiliated with MACY'S, New York ATLANTA -- affiliated

Britain Promises Paris Naval Aid If Mediterranean Line Is Periled

France, in Exchange, Agrees To Close Spanish Border to Men and Munitions—an Alternative, She Warned London, That Was the Only One.

Continued From First Page.

Mediterranean naval base, which already has sent two destroyers to Barcelona for refugees.

Guards for Refugees.

The prefect for the eastern Pyrenees arrived at the port with 100 mobile guardsmen assigned to escort refugees, when they arrive, to a temporary camp at the nearby village of Collioure.

Although the Puiggerda frontier station was closed by Spanish government authorities, the border still was open at Cerbere, on the French side, to normal traffic. Several truckloads of food sent Spanish workers by French Leftist unions crossed.

Preparedness went ahead to secure France's Pyrenees border and full freedom of communications in the Mediterranean.

Britain's promises were brought to the foreign office by Sir Eric Phipps, the British ambassador.

Peril to Communications.

Blum had requested that Britain take concerted action with France to ward off the danger which he declared the great number of Italian and German troops in Spanish Insurgent ranks constituted for French and British communications in the Mediterranean.

France and Soviet Russia, meanwhile, agreed that both would fight to defend Czechoslovakia if she were attacked.

Blum's communication to Chamberlain was dispatched late last night.

With the Spanish appeal, sent through Ambassador Phipps, the French government also declared there was "not a minute to lose" for the taking of a concerted Anglo-French stand in regard to Czechoslovakia.

Both Blum and Foreign Minister Joseph Paul-Boncour, in talks with the British ambasador, pointed out that prolonged occupation of Spanish territory as well as of the Balearic Islands by Italians and Germans constituted just as grave a threat for Britain as for France.

Informed sources said France and Russia planned to send bombing and fighting planes to Czechoslovakia if Chancellor Hitler decided to use force.

The planes would act as a buffer for the Czech army during mobilization.

Russia was said to have informed France that Russian railway lines recently had been linked to those of Czechoslovakia through the Rumanian railway system.

Stephan Osusky, Czech minister in Paris, speaking at a luncheon of the Anglo-American Press Association, declared Czechoslovakia with her 3,500,000 Germans, expected a "decisive test" soon in her effort to maintain independence.

He said he could not predict the result "unless France and England are willing to help," asserting Czechoslovakia was "unable" to assume the entire burden in face of the possible menace of German expansion eastward after the Austro-German union.

Jacob Suritz, Soviet ambassador to France, called on Foreign Minister Paul-Boncour at the Quai d'Orsay and delivered assurances similar to those delivered by the Soviet ambassador to Praha—that Russia would fight for the defense of her Czech ally.

Paul-Boncour replied to the assurances with a promise that France too would fight in the same cause.

Hitler, Fuehrer of a realm expanded bloodlessly last week by his Austrian coup, had proclaimed himself the "protector" of all Germanic peoples on Germany's borders in his February 20 reichstag speech.

The French foreign minister also talked with the Spanish government ambassador to London, who was said to have informed Paul-Boncour of the new resistance put up by Barcelona's troops in the Caspe section of eastern Spain.

Franc Stronger.

The French franc strengthened against the United States dollar and the British pound at the end of today's bourse trading after the exchange fund went into operation to buy francs. The franc closed at 32.77 to the dollar and 162.75 to the pound

In the midst of France's financial and international crisis talks continued among political leaders seeking to build a stronger "national safety" government to replace the new People's Front cabinet of Socialist Blum.

Political quarters indicated Blum would make a ministerial declaration tomorrow in the chamber and senate, this to be followed by debate.

The premier was expected to ask for a vote of confidence only in the chamber, fearing that a senate vote might be an upset.

Gas Masks Supplied British Royal Castle

LONDON, March 16.—(AP)—Windsor Castle's defenses against air raids were completed today.

The turreted castle, legendary site of King Arthur's Knights of the Round Table, has received a full supply of gas masks for protection against foreign attack.

Anti-gas chambers have been installed and tested, including those for King George, Queen Elizabeth and their two princesses.

Recorder's Court Clears Manager of Store in Clash With Police

Constitution Staff Photo—Rogers.

Atlanta high school students jammed recorder's court last night at hearing at which Jack Rapaport (4), department store manager, was found not guilty of charges of disorderly conduct and resisting an officer. The photograph was taken at start of hearing and shows (1) Recorder John L. Cone; (2) J. H. Smith, police investigator, who arrested Rapaport at store last Friday; (3) Mrs. J. W. Baxter, policewoman who accompanied Smith to the store, and Frank A. Hooper (5), counsel for Rapaport, who was arrested during investigation of a recreation hall at the store operated for high school students. The hearing centered about heated words which followed police entrance.

MANAGER OF STORE CLEARED OF CHARGES

Continued From First Page.

called on the schedule of the 4:30 o'clock session of court.

J. Charlie Murphy, assistant city attorney, handled the prosecution and Frank A. Hooper was counsel for Rapaport, who lives at 1050 Ponce de Leon avenue. Rapaport pleaded not guilty.

Basis for Trial.

At the outset, Murphy told the court the case would be tried solely on the specific charges of disorderly conduct and resisting an officer in line of duty, and that testimony relative to the complaints would not be considered. This was agreed upon by Hooper and Recorder Cone.

Smith was the first witness. He recounted that he went to the store with the policewomen, and, in the elevator, when they had ascended to the third floor, the negro elevator operator told them "no one is permitted to the fourth floor without a permit."

"I told the elevator boy we were the law, making an investigation," said Smith, "and he took us down to the first floor, saying we would have to see the manager."

Heated Words.

Continuing, Smith said he and Rapaport had heated words on the first floor, and the party then proceeded to the fourth floor. There, Smith said, he saw several students playing ping pong, others dancing, and a few seated on a bench against a wall.

The policewomen asked to inspect the restroom, and they moved in that direction when an elevator-load of students came out to the floor. Smith said to Rapaport, "This doesn't look like they have tickets."

More heated words followed, and a scuffle ensued, during which Rapaport's coat and vest were torn. Mrs. Baxter and Mrs. Hewell corroborated Smith's testimony, and said they heard Rapaport use a curse word.

Rapaport Testifies.

Rapaport testified that he was standing by the elevator when Smith and the policewomen came down to see him. He said he explained to Smith that students were only admitted by cards, and that Smith "ought to be proud we are so strict about letting people up on the floor."

Rapaport also stated that he told the officers cards are issued only to students with high scholastic standing, and that they are countersigned by school principals. He added that permission for the recreation hall had been granted by the board of education and had met with approval from various school officials.

Denies Threats.

Rapaport said Smith manhandled him, without cause, and that he told him, "If I'm under arrest, you don't have to treat me like this. I'll go along peacefully with you." He denied either striking the officer or making any threatening gestures toward him.

E. P. Parker, who acted as chaperon on the floor; Edward J. Ribner, J. F. Torrence, Grady H. Emmons and W. B. Terrell, Tech High school students, testified about seeing the alleged altercation.

Hooper, in summing up to Recorder Cone, pointed out that Rapaport had committed no crime, that he was perfectly willing to co-operate in an investigation, and that it was "just a case of two men getting angry and losing their heads."

Recorder Cone said that the phrase, "it's none of your damn business," allegedly used by Rapaport, did not constitute profanity.

Pendulum of Dangerous Events Swings in Broad Arc Over Europe

Continued From First Page.

Austria, as chief. The Alpinist Association, owner of many mountain ski huts, was being incorporated in the Hitler youth organization.

A new Nazi commisisoner was had given Lithuania an ultimatum. This was denied by an official spokesman in Warsaw.

Hitler's return to Berlin was stated to have been hastened by this development.

Lithuanians feared they might feel the might of a Polish-German steamroller since they lie in the way of an anti-Soviet Baltic bloc.

Britain and France made representations to Warsaw against hasty action.

The fact that German naval units at Swinemunde, on the Baltic sea, 300 miles west of Lithuania, were reported under steam led to speculation that Germany might go to Poland's assistance if Russia took up Lithuania's cause.

In such an event, Poland, if victorious over Lithuania with German help, would probably return Lithuanian Memel to Germany, it was said. Nazis have said repeatedly that Memel was a German city.

Vienna Wakes Up.

In Vienna, citizens who had been on an "emotional jag" for four days during Hitler's visit found that the "party was over" and looked with mixed emotions at cold reality. Major Emil Fey, anti-Nazi, his wife and son were found dead. Newspapers said that Fey had committed suicide. The list of "traffic accidents" grew alarmingly, and the firm hand of Nazi regulation evidenced itself in many ways.

Another repercussion of Austria's dissolution into Germany was echoed in Washington. The absorption probably will reduce Austro-American trade sharply, Commerce Department officials said. Austro-American commerce totaled almost $22,000,000 last year.

Belgium in Warning.

Meanwhile, Belgian Foreign Minister Paul Henry Spaak reaffirmed his nation's determination to defend her territory and the government's foreign policy of preserving liberty while maintaining good relations with all neighbors. He expressed regret over the way Germany absorbed Austria. He said the League of Nations remained a noble ideal but was "a sick person needing great care," and that small nations like Belgium had to take that fact into consideration.

Another small nation, Sweden, decided yesterday immediately to strengthen her national defenses. Premier Per Albin Hansson told parliament considerable additional defense credits would be asked.

De Valera Sends St. Patrick Day Greetings to U.S.

By EAMON DE VALERA.
Prime Minister of Ireland.

(Copyright, 1938, for The Constitution and the North American Newspaper Alliance, Inc.)

DUBLIN, March 16.—(By Wireless)—On behalf of the Irish nation, on the eve of the national festival, I send greetings to all Ireland's children and Ireland's friends in the United States.

I know they will remember us, as we remember them.

I hope to have the pleasure of addressing a large number of them over the radio on St. Patrick's Day.

TERROR WIPES OUT AUSTRIA'S ECSTASY

Continued From First Page.

named to the national library—one of the Hapsburgs' and Vienna's greatest prides.

Disband Women's Groups.

All women's organizations were liquidated.

Every Dollfuss Platz—named for the Austrian chancellor who was assassinated in a Nazi putsch in 1934—was renamed for Hitler.

The Max Reinhardt plaza, in front of the Salzburg festival theater, was no more. The signs were taken down today.

Reinhardt, a Jew, had been the guiding spirit of the festival since its rebirth 17 years ago. It was learned he will not direct at Salzburg the two presentations—Jedermann and Faust—which have been an integral part of the festival for a decade.

The two state theaters—the Opera and Burg—and three private playhouses were purged. Commissioners, it was announced, were being named to seven musical organizations including the world-famous Vienna Symphony Orchestra.

Ecstasy Is Over.

The four days of patriotic ecstasy were over. Austrian Germans began looking for the promised benefits of Nazidom. Some firms raised pay in expectation of better times. Textile factories boomed on orders for Nazi uniforms.

The National Bank announced immediate payment of funds owed to Austrians by Germans, freed by the dissolution of the border. Exportation of timber was prohibited because Germany expects to absorb most of it.

Dr. Hjalmar Schacht, president of the Reichsbank, arranged for withdrawal of the Austrian schilling from circulation. The German reichsmark will be German-Austria's money.

Foreign diplomats still had not been told officially that the government of Schuschnigg and President Wilhelm Miklas was of the past.

Hapsburgs Flee.

But Schuschnigg was said to be a lonesome, tired man behind a guard surrounding his Belvedere palace. Again members of the House of Hapsburg, which ruled Austria for more than a thousand years, were in flight.

And all that was left for Austria to answer "yes" in a plebiscite April 10, to the question:

"Do you acknowledge our Fuehrer Hitler and thereby agree to reunion of Austria with the German reich (government) accomplished March 13?"

Almost unanimous approval was predicted.

Is Your Hair
GOING OR GROWING
at these three points?

Is your scalp *growing* 81 new hairs each day to replace those which become mature and fall out naturally? Or is your hair *going*—getting thinner and thinner at the (1) temples, (2) crown or (3) frontal point? Thinning hair at these danger points should warn you and alarm you—but should not cause you to feel that baldness is inevitable. Thinning hair *can* be stopped and baldness *can* be avoided if you consult a Thomas expert.

Ninety percent of all cases of hair loss result from the 14 local scalp disorders which respond readily to Thomas treatment. A Thomas expert *knows* the symptoms of each of these local scalp ills and *knows* precisely how to overcome them. He *knows* how to end dandruff, how to stop abnormal hairfall, and how to promote hair growth on the thin and bald spots.

Consult a Thomas expert today and learn the *truth* about your hair and scalp. If you do not come within the scope of Thomas treatment you will be frankly told. No charge is ever made for advice, consultation, or complete scalp examination.

WORLD'S LEADING HAIR & SCALP SPECIALISTS FORTY-FIVE OFFICES

THE THOMAS'

Citizens & Southern National Bank Bldg.
(35 Broad Street, N. W.)
(Separate Departments for Men and Women)
Hours: 10 a. m. to 8:30 p. m., Saturdays to 7 p. m.

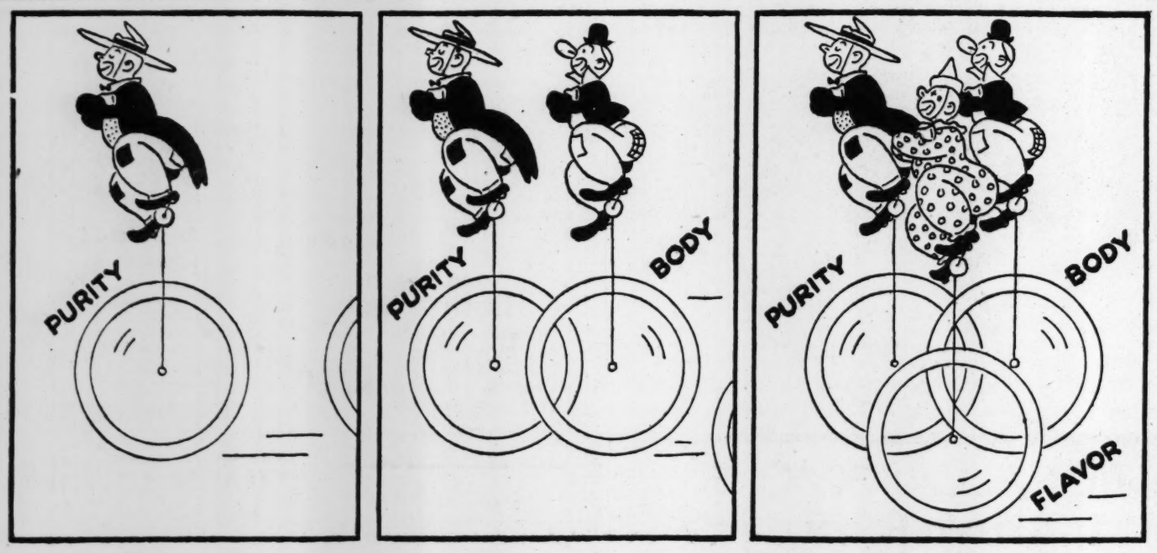

IN THE RACE FOR PREFERENCE, three qualities lead all others—PURITY, BODY, FLAVOR. These standards were established by Peter Ballantine as long ago as 1840—and they bring you *extra* enjoyment in every glass of Ballantine's Ale or Beer you drink today. Just say, "Make mine Ballantine's!"—you'll get the product of one of America's oldest breweries. Your taste will tell you the difference! *On draught . . . in bottles (12 oz. and full quart) . . . in copper-colored cans (12 oz. and full quart).* AMERICA'S FINEST SINCE 1840.

PURITY BODY FLAVOR TRADE-MARK

BALLANTINE'S *Ale & Beer*

Copr., 1938, P. Ballantine & Sons, Newark, N. J.

YOUR SUMMER TRIP TO
EUROPE
$141 up
CABIN CLASS

Check your budget against these prices for top class accommodations on the "39% Less Ocean" route to Europe.

From Québec by *Empress of Britain*, $228 up Cabin Class; *Empress of Australia*, $165 up. From Montreal and Québec by *Duchesses*, $165 up; by *Mont* ships, $141 up.

Convenient sailings for XXXIV Eucharistic Congress
Budapest, May 23-29

YOUR OWN TRAVEL AGENT
or W. A. Shackelford, General Agent, C. & S. Nat'l Bank Bldg. Atlanta, Ga. Phone: WAlnut 2217.

Canadian Pacific

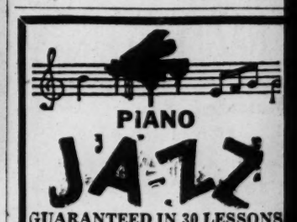

PIANO
JAZZ
GUARANTEED IN 30 LESSONS
Enroll now. Big reduction, course one-third off. The easiest, most modern method of piano popular jazz music ever devised. The old, long and expensive way no longer necessary. Beginners advance rapidly. Taught only by the Amro Simplified Copyrighted System in Atlanta.
Pay As You Learn
Established 12 Years
AMRO STUDIO
68 Peachtree St.
2nd Floor at Auburn Ave. WA. 0125

REDOUBLED

This great modern hotel doubles and redoubles the pleasure of your visit here!
2000 ROOMS WITH BATH AND RADIO FROM $2.50
HOTEL TAFT
ALFRED LEWIS, Mgr.
7th Ave. at 50th St. NEW YORK
• AT RADIO CITY •

Legs are young in QUAKER *Stockings*

New Iridescent Shades!

2-THREAD Crepe Voile Chiffons with tri-heel and jacquard lace top, exquisitely sheer and lovely!

3-THREAD Crepe Twist Chiffons with tri-heel and jacquard lace tops—charmingly "right" for Spring!

$1 3 Prs. $2.85

At 85c: Smart 3-Thread Crepe Twist of cobwebby sheerness.

At 79c: Business Girls' Chiffon with plaited foot and heel within heel.

HOSIERY DEPT. HIGH'S STREET FLOOR

ATLANTA CONSTITUTION
PRESENTATION COUPON
For
WEBSTER'S Universal Unabridged DICTIONARY

This is one of a series of 24 coupons to be used in obtaining your dictionary. Clip and save these coupons until you have the 24 differently numbered coupons. Then present them to this newspaper with

99c

COUPON No. 249 & 250

• 2 VOLUME DICTIONARY •

MAIL ORDER COUPON
IF YOU ORDER BY MAIL ENCLOSE $1.15

To Dictionary Presentation Dept.,
ATLANTA CONSTITUTION.
Herewith find 24 differently numbered coupons and $1.15 for which please mail me postpaid at the address below one volume of Webster's Universal Unabridged Dictionary. If the de luxe edition is desired send 24 coupons and $1.97 plus 16c postage or a total of $2.13. I understand that the additional 16c is to cover cost of mailing and handling up to 150 miles. (For greater distance consult your post office for postage rate on 6 pounds weight.)

Signed_____
Address_____
City_____ State_____
Use Pencil—Ink Blurs
Please state if volume No. 1 or 2 desired.

IL DUCE APPROVES ACTION OF HITLER NAZIFYING AUSTRIA

Mussolini Warns That Invasion of Italy Will Mean War.

ROME, March 16.—(AP)—Premier Benito Mussolini approved Adolf Hitler's absorption of Austria today, but warned that any invasion of Italian frontiers would mean war.

"Our frontiers are sacred!" Il Duce shouted in a nation-wide broadcast. "We will not discuss them. We will defend them!"

His words clearly were an effort to stifle the anxiety of the Italian people, with Austria now only a province of Germany and the Nazi frontier at the Brenner Pass.

Throughout Italy millions gathered around radios and loudspeakers to hear Il Duce's assurances that Italy's borders were inviolable and that Anschluss was no menace.

Italy, he proclaimed, is not frightened by "the global figure of millions of Germans present on our frontiers."

Italy To Stand Firm.

"First of all, Italy, this Italy, does not allow itself to be easily impressed," he declared. "This Italy has a firm will, a firm spirit. It marches straight ahead."

Mussolini defended Italy's acquiescence to the annexation of Austria as consistent with her past policy of defending Austria's independence. But, he declared, it would have been "an historical and political absurdity" for Austria, a German state, to have existed independent and anti-German.

The previous policy, he told a crowd that jammed the chamber of deputies, was based on the premise that Austria wanted independence.

Recent events, he declared, proved Austria no longer desired her freedom and, therefore, it would have been pointless for Italy to intervene against her ally in the Rome-Berlin axis.

"Italian interest in the independence of the Austrian federal state existed, but it was based on the premise that the Austrians, at least a majority of them, desired such independence," Mussolini said.

Mistake Cited.

Il Duce disclosed he had counselled an emissary of the ousted Austrian chancellor, Kurt Schuschnigg, against the plebiscite Schuschnigg had proposed. He said it was "the first time in months" Austria had sought his advice.

"I told him in the most peremptory manner that it was a mistake," Mussolini declared. "This bomb will explode in your hands,' I told him."

Mussolini charged "the usual opponents of Fascism" hoped that the coup in Austria would cause a clash "between the two totalitarian states." But their calculations were wrong, he said.

"That clash would have been the prelude to a new World War. . . .

"The moment had arrived instead to strengthen the axis . . . which the two totalitarian states follow (on the Rome-Berlin axis) in a parallel way.

"Now the German people know that the axis is not a diplomatic edifice effective only for normal occasions. It has been shown to be solidly established in this exceptional hour of the German world and all the world."

2 GEORGIANS NAMED FOR POSTMASTER JOBS

Twelve Georgians were nominated yesterday by President Roosevelt to fill existing postmaster vacancies in this state. The nominations must be confirmed by the senate:

Georgians nominated were: Paul J. Sewell, Cave Spring; Marion L. Farrar, Avondale Estates; Olin L. Spence, LaGrange; Ruther A. Redmond, Chatsworth; John A. Walker, Cochran; Sarah B. Green, Fairburn; Fannie M. Vaughn, Jeffersonville; Jane M. Wilkes, Lindnton; Arthur B. Caldwell, Smyrna; Mamie G. White, Stone Mountain; Bertha L. Boyd, Union Point; and Robert B. Bryan, Wrightsville.

HIGH'S . . .

. . . right out of the pages of your favorite fashion books!

Fur-Trimmed SUITS

FUR COLLARS!
FUR CUFFS!
FUR FACINGS!
FUR EDGINGS!

$14.95

SKETCHED . . . right! Ombre lapin in tuxedo facings.

Fashion leaders are furred suits, and here they are! Some with flattering fur collars or cuffs! With new kidney collars of Vicuna, all detachable for later wear. With ombre lapin tuxedo facings! With grey or sable squirrel edged collars! In swagger, boxy or fitted models, new draped shoulders, barrel or bell sleeves. All misses' and women's sizes.

Look "Trim" Like "Him"!

Man-Tailored SUITS

MEN'S WEAR FABRICS
PLAIN WORSTEDS!
GLEN PLAIDS!
CHALK LINES!
STRIPES!

$16.95

SKETCHED . . . right! Smart Glen plaid in link front model.

You don't have to be told how you can practically exist all spring in a chic tailored suit! It's the successful answer for the trim executive, the teacher, the traveler . . . for every woman who loves to look impeccably groomed. We show them in excellent men's wear fabrics, faultlessly tailored, durably lined, sizes 12 to 20.

HIGH'S SECOND FLOOR

Bolero Suits $2.95
So very smart you'll want more than one! Bolero with tuxedo or novelty collars and matching skirt, made of fine wool flannel. Aqua, dusty-rose, raspberry, brown, gold, black . . . 12 to 18.

Natty Toppers $2.95
Here you see one of our favorite versions in soft fleeces, tuxedo or link collar effects, beautifully lined with "Kidskin Krepe." Shades: nude, powder blue, gold, coral. Misses' sizes 14-16, 18-20.

Knitted Suits $4.95
Just arrived! Two-piece nubby knits, boat neck or button front coat styles . . . in colors to make your mouth water: coral, aqua, maize, powder, natural. Misses' and women's sizes, 12-20, 38-42.

SPORTSWEAR—HIGH'S SECOND FLOOR

Your Fur Scarf or Cape

At Great Savings—If Chosen Today From These Groups

Silver Fox Tail Capes
Richly Gleaming—Specially Priced:
$19.90 - $24.40 - $29.90

Luxurious Kolinsky Scarfs
Beautiful Skins—in This Sale at
$29.90 - $39 - $49 - $59

Genuine Silver Fox Scarfs
Large handsome animal shapes — Special
$74 - $84 - $94

Silver Fox Tail Capes
FIVE TIER capes of genuine silver fox tails—values you've never seen before at— $18

Red Foxes are the Vogue
These Values Will Astound You!

Australian Red Foxes (1 skin) $12.90
Canadian Red Foxes (1 skin) $19.90
Canadian Red Foxes (1 skin) $24.40
Red Foxes in Pairs (2 skins) $24.40

FURS—HIGH'S SECOND FLOOR

A Gay Group! New House Coats

"Nosegay" $1.98
Double-breasted effect with novel puffed sleeves, in gay floral prints . . . sizes 14 to 20.
HIGH'S THIRD FLOOR

"Mexicana" $2.98
Printed pique, all bright color combinations. Zipper front, novelty side pockets . . . sizes 12-20.
HIGH'S THIRD FLOOR

"Rose Garden" $2.98
Gay printed crash with zipper front, blue or rust grounds. Very pretty . . . sizes 14-20.
HIGH'S THIRD FLOOR

"Egyptian" $1.98
Square neck, epaulets on shoulders, zipper front. Comes in green, blue and red . . . sizes 14-20
HIGH'S THIRD FLOOR

"Morning Glory" $2.98
"Seeress Seersucker," with Kover-Zip glide fastener Navy, wine, copen, blue . . . 14-20.
HIGH'S THIRD FLOOR

"Flower Garden" $1.98
In patterns that bring out all that's pretty and feminine in you, zipper front . . . 14-20.
HIGH'S THIRD FLOOR

Classic Simple Slipons

59c

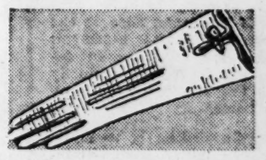

The best bred hands appear in these classic simple slipons in bengalines, meshes and other fabrics. Style sketched and others, newest shades.
HIGH'S STREET FLOOR

PIPE SENSATION

NATIONALLY FAMOUS $1 BRIAR PIPES

- "Criss Cross" Filter Pipes
- Famous "Honey Bowl" Pipes
- Fine "Grain de Luxe" Pipes
- The Maker's Mark on Every One

MAIL AND PHONE ORDERS FILLED
Order From Sketch Above, Giving Number and Style.

One of America's largest makers clears his shelves of his regular $1 pipes! High's grabs a generous group at a preposterous price! Styles the veteran pipe smoker will recognize, and can't live without the minute he sees them! And what a boon to the smoker who keeps a pipe for every day in the week—think of it—SEVEN PIPES for only $2.73! What a chance to pick up a neat gift for husband, father, brother! Slight surface blemished on some—guaranteed not to impair the fine smoking qualities.

39¢

HIGH'S STREET FLOOR

Have Teeth Like "Snow White's"

Pepsodent
25c Size Tooth Powder.... 19c
50c Size Tooth Powder.... 39c
HIGH'S STREET FLOOR

CLEANER, LOVELIER HAIR
New FOAMY OIL SHAMPOO
50¢ SIZE NOW 39¢
ADMIRACION
NON-DRYING — LEAVES HAIR MANAGEABLE

HIGH'S — HIGH'S — HIGH'S

HIGH'S
presents
A NEW CLAIROL PRODUCT

Accent . . .
THE COLOR OF YOUR HAIR EVERY TIME YOU SHAMPOO IT WITH THE NEW
Personalized CLAIROL
COLOR-ACCENTING SHAMPOOS

The new CLAIROL Personalized Shampoos accent the color of your hair as they wash it to feathery cleanness! Five glamorous colors—Dawn, Brilliantone, Sunburst, Coppertone, and Starlight. Choose the one that emphasizes the color you want to bring out in your hair, just as you choose face powder to enhance the color of your complexion! $1

TOILET GOODS DEPT.—*Main Floor*

LIQUOR BALLOTING FOR TERRELL SET

Second County Option Election To Be on March 30 With Fulton.

A second county option election on the sale of liquor yesterday was set for March 30, the date set for the balloting in Fulton county. The second county to vote on that day will be Terrell, where an election was called yesterday by Ordinary J. H. Fletcher.

In announcing Terrell's election, Judge Fletcher said he had received a petition bearing far more than 35 per cent of the county's registered voters.

The principal cities of Terrell county are Dawson and Bronwood.

Dougherty county, the first Georgia county to approve the liquor plan, is scheduled to begin the sale of liquor next Tuesday.

One local option liquor election was blocked by court order and a new one scheduled.

At Pembroke, Ordinary W. R. Deal announced that a temporary restraining order had been issued halting the Bryan county referendum.

Hearing Called.

He said Judge J. T. Grice signed the order and called a hearing at Glennville Friday, the date the election was scheduled.

AUTOMATICALLY CONTROLLED

Uniform Heat

FOR EVERY ROOM IN YOUR HOUSE

COAL OR GAS

MONCRIEF

AIR CONDITIONER

This modern Moncrief system supplies all the essentials necessary for perfect home air-conditioning. An even distribution of warm, healthful air, correctly filtered and properly humidified, automatically circulates throughout the house. All winter long your home stays the exact temperature you desire.

Installation of a Moncrief system makes your home both modern and beautiful. The unit, with its lacquered finish and compact fabricated duct system, actually conserves space and adds to the appearance of your basement. Grilles are attractive in design and harmonize perfectly with the interior of the modern home.

Each installation is made by our own skilled factory-trained mechanics and every job is backed by Moncrief's 40 years' of experience heating Atlanta Homes. Consult a Moncrief engineer before building a home. Call for a free estimate today.

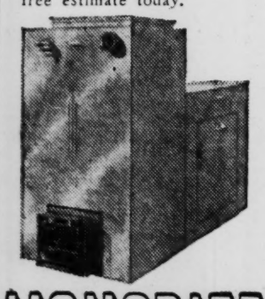

MONCRIEF FURNACE

676 HEMPHILL AVE. HE. 1281

Twins—2 Sets—Now Grace Atlanta Home

Her second set of twins in four years, Mrs. V. H. Spence smiles as she surveys her newest pair of boys, born early yesterday. The chubby boys, unmindful of the photographer, do not smile back. While they're her second set, Mrs. Spence is determined they will be "first" in her heart—for a while, at least.

Constitution Staff Photos—Roton.

They were news four years ago and a "surprise" to their parents, were Harold Gene and Hazel Joyce, boy and girl twins, the first pair born to Mrs. Spence. Although they'll be pushed into the background to let the new twins have the spotlight, the small couple didn't seem to mind yesterday.

JUDGES' SENTENCES TEST CASE PLANNED

Chatham County Solicitor Confers With Officials Here.

Assistant Solicitor A. J. Ryan Jr., of Chatham county, conferred here yesterday with Fulton superior court officials and State Senator Paul Lindsay on a planned test case from Savannah on the new state law changing the sentencing of convicts from jury to judge.

A similar test case is now pending in Fulton court. Harry Winston Jr., negro convicted Monday of a robbery, awaits sentencing by Judge Hugh M. Dorsey next Monday. His attorneys have indicated the conviction, which followed the new law, would be appealed.

Ryan sought to determine the advisability of a second test case from Savannah. He said the Chathem docket had been held in abeyance pending some decision on a test of the new law's constitutionality.

Don't Be Penny-Wise And Aspirin-Foolish

Is it worth taking the chance of cheapness—when you can get genuine, pure, nationally-known St. Joseph Aspirin at these economical prices? At all dealers.

1 doz. St. Joseph Aspirin.....10c
3 doz. St. Joseph Aspirin.....20c
8½ doz. St. Joseph Aspirin..35c

St. Joseph
GENUINE PURE ASPIRIN

Atlanta Woman Again Presents Mate With Twins

Virgil H. Spence, 38-year-old mechanic for a cotton mill, was a "tired" man last night and his mind was full of worries—just 12 hours after his wife had given birth to a second set of twins in four years.

The twins, both boys, were born to Mrs. Spence in an Atlanta hospital early yesterday. Her husband said he "wasn't surprised" when he heard the verdict of the physicians.

"I've got to feed 'em," he declared, not happily, not unhappily. "I'm not worried right now about finding names for them."

Meanwhile, Mrs. Spence and her two new sons were resting comfortably at the hospital.

Just four years ago, Harold Gene and Hazel Joyce Spence were born early one morning. At that time, Mr. Spence admitted last night, the twins were unexpected. Especially a boy and girl combination.

With six children now, Spence feels that he has enough. Virgil C., now 14, and Mary Evelyn, 10, came long before the twins.

"Six is all I want," the mechanic said. "In fact, six children ought to be enough for anybody to have."

The couple live at No. 7 Morley avenue, S. E.

It's a long way from the old-fashioned soap kettle to the giant soap factory kettles that hold as much as 300,000 pounds of soap solution.

ARMY ORDERS

WASHINGTON, March 16.—Army orders today included:

Colonel Charles F. Thompson, infantry, Fort Benning, Ga., to Washington, D. C.

Major Kramer Thomas, cavalry, Fort Benning, Ga., to Philadelphia, Pa.

Captain Lewis C. Barnes, infantry, Fort Benning, Ga., to Puerto Rico.

First Lieutenants James E. Glattly, infantry, Fort Benning, Ga., to Fort Snelling, Minn.; Joseph B. Crawford, infantry, Fort Benning, Ga., to Puerto Rico; Arthur R. Cyr, infantry, Fort Benning, Ga., to Puerto Rico; Samuel E. Danield, infantry, Fort Benning, Ga., to Puerto Rico; George L. Eatman, infantry, Fort Benning, Ga., to Puerto Rico; Frederick W. Gibb, infantry, Fort Benning, Ga., to Puerto Rico; Thomas H. Hayes, infantry, Fort Benning, Ga., to Puerto Rico; Gordon P. Larson, infantry, Fort Benning, Ga., to Puerto Rico.

EASY ON YOUR POCKETBOOK

...Easy on You

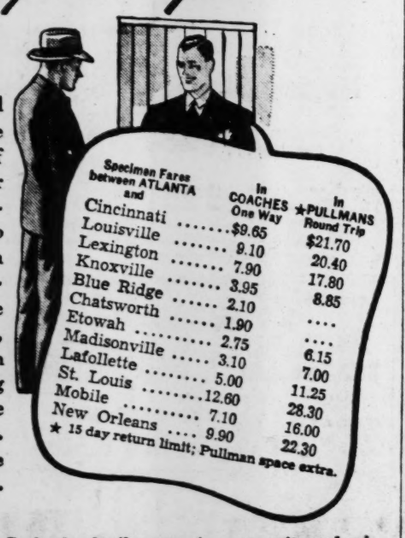

There's dollars and sense in taking the L. & N. instead of your car. No other form of transportation offers you so much for so little in travel value... Air-conditioning, fine meals, soft beds, the ultimate in safety. Nothing else equals the comfort for you... so that you arrive relaxed and rested.

Specimen Fares between ATLANTA and	In COACHES One Way	In ★PULLMANS Round Trip
Cincinnati	$9.65	$21.70
Louisville	9.10	20.40
Lexington	7.90	17.80
Knoxville	3.95	8.85
Blue Ridge	2.10	....
Chatsworth	1.90	....
Etowah	2.75	6.15
Madisonville	3.10	7.00
Lafollette	5.00	11.25
St. Louis	12.60	28.30
Mobile	7.10	16.00
New Orleans	9.90	22.30

★ 15 day return limit; Pullman space extra.

L&N

For further details, reservations, etc., write or phone
F. T. ALEXANDER, Division Passenger Agent,
101 Marietta St., Phone Walnut 1400

PORK IMPORTS TAX ALARMS SOUTHLAND

Dixie Congressmen Fear Excise May Curtail Cotton Shipments to Poland.

By GLADSTONE WILLIAMS.

WASHINGTON, March 16.—Southern congressmen, including Representative Emmett M. Owen, of Georgia, are beginning to worry lest the Wilson amendment to the pending tax revision bill which placed a 6 cents a pound excise tax on pork imports, might seriously interfere with southern exports of cotton to Poland, a large foreign consumer of the staple and with other reciprocal trade agreements which this country has negotiated with European nations.

Owen, the only member from Georgia who helped draft the new crop control bill, which cotton growers of his section just approved in a state-wide referendum, pointed out that while Poland shipped $10,000,000 worth of pork to the United States last year, she purchased from us $12,000,000 worth of cotton in addition to many other articles of trade.

"Our foreign cotton market isn't any too good now," Owen said, "and while a differential of $2,000,000 between pork purchases and cotton sales isn't a great deal when our country's entire cotton production is considered, yet I do not believe we can afford to drive a good buyer like Poland into the markets of India or the Egyptian Sudan."

While most southern congressmen voted against the amendment, they realize that if the senate committee on finance, of which Senator Walter F. George, of Georgia, is a high-ranking member, does not reject it and it is accepted by the senate, the amendment is bound to be thrown into conference between the two houses with the possibility that it will be accepted.

Many feel that the pork amendment was accepted by the house under a misapprehension and that it was originally introduced in the house at the instance of meat packers who are intent upon sabotaging Secretary of State Hull's reciprocal trade program.

PASSENGER JUMPS OVERBOARD AT SEA

TAMPA, Fla., March 16.—(AP)—Captain Callaway, of the steamship Hastings, reported on arrival here today that a passenger listed as J. R. Heady, 38, of Shelburn, Ind., had jumped overboard last night while the vessel was in the Gulf of Mexico.

Callaway said the man left a note, which was delivered to him this morning, saying he was in bad health. Callaway said that no search was made of the waters.

ICC GRANTS TRUCKS INCREASES IN RATES

WASHINGTON, March 16.—(AP) The Interstate Commerce Commission authorized truck carriers today to file a master tariff putting into effect rate increases in line with those recently granted the railroads.

The truck industry received permission to put the higher rates into effect upon 10 days' notice. The railroads plan to make the rate increases effective March 28.

MOROLINE SNOW WHITE PETROLEUM JELLY FOR BURN
LARGE JARS 5¢ AND 10¢

SPECIAL PRICES on Plumbing Fixtures
For FHA Improvement LOAN JOBS
Pickert Plumbing Supply Company
WHOLESALE and RETAIL

HIGH'S BASEMENT 59¢ DAY

Today—One Day Only!

A Marvelous Purchase!

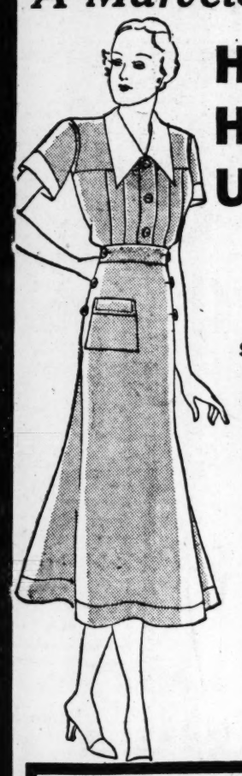

House Coats Hooverettes Uniforms

ALL PERFECT—
Regularly $1

All Sizes—14 up to 46! In the Group 59¢

Such values insure fast selling . . . hurry! Our most popular styles in house coats with big floral designs! Excellent uniforms in various solid colors, reverse fronts, tailored and button-to-hem- types! Hooverettes made of pretty new spring prints, for home and neighborhood wear. When you see them we won't need to tell you to buy a summer's supply!

HIGH'S BASEMENT

Just 500! 89c Values!

Famous "Daffodil" House Frocks Smocks

GUARANTEED FAST COLORS
SIZES 14 to 52

DRESSESS with Swing Skirts! Gored Skirts! Crisp White Trims! Ruffles, Sashes!

SMOCKS in Full Swinging Styles of Gay Spring Prints!

59¢

An unexpected purchase! The same clever styles and crisp fabrics seen in more expensive garments! There are twelve lovely styles in the dresses, three of them illustrated, all full of sparkling detail. Smocks of fine quality percales in various styles and patterns.

Choose Three or Four . . . or More!

HIGH'S BASEMENT

Values so Unusual We Can Offer This Price For One Day Only

Spring Hats of the Moment!

Pedaline and Straw-Trimmed Fabrics

One Day Only! 59¢

Values up to $1.98! NEW hats for all ages . . . in headsizes up to 23 inches. Bonnets! Off-facers! Bretons! Brims!

HIGH'S BASEMENT

69c Fused Collar Men's Shirts — Neat styles, sizes 15½ to 17 only—while they last, 2 for— 59¢ HIGH'S BASEMENT

Men's Broadcloth Pajamas — 89c values! Roomy and full, small, medium, large. While they last— 59¢ HIGH'S BASEMENT

Men's 15c Rayon Sox, 6 Prs. — Assorted spring patterns, sizes 10 to 12. You'll want a supply! 59¢ HIGH'S BASEMENT

Odd Lot 79c All Silk Full-Fashioned Hose, 2 Prs. — Slight irregulars and broken sizes. They'll melt off the counters at this unheard-of price! 59¢ HIGH'S BASEMENT

Women's 10c Linen, Lawn and Batiste 'Kerchiefs, 12 for — A big assortment, white and colors, at less than half price! Come early—they'll go fast! 59¢ HIGH'S BASEMENT

Wonder Values!

Girls' Vat-Dye Print Frocks

59¢

All 79c Values!

Zippers! Boleros! Jacket and Flare Skirt Models!

Pretty little frocks of color-fast finer quality broadcloths and percales . . . sizes 7-14.

HIGH'S BASEMENT

Reg. 25c Rayon Undies, 4 for — Panties! Stepins! Briefs! Neat lace trimmed styles. 59¢ HIGH'S BASEMENT

Rayon Taffeta Slips, 2 for — 49c values! Tailored and trimmed styles. Well tailored. 59¢ HIGH'S BASEMENT

79c Porto Rican Gowns — Also flowered batistes! Full cut sizes, lovely pastel shades. 59¢ HIGH'S BASEMENT

2-Way Stretch Girdles — 79c values! Pantie and supporter styles, small, medium and large. 59¢ HIGH'S BASEMENT

Boys' 79c Wool Sweaters — Slipon styles, sizes 34 to 36. Grand values at only— 59¢ HIGH'S BASEMENT

Boys' Broadcloth Pajamas — 89c values! Sizes 8 to 18—while they last, only— 59¢ HIGH'S BASEMENT

Boys' Reg. 50c Shirts, 2 for — Odd lot fine quality, some slightly soiled. Broken sizes. 59¢ HIGH'S BASEMENT

Children's 13c Sox, 8 Prs. — Solids and stripes, 200 pairs to sell at this low price! 59¢ HIGH'S BASEMENT

Misses', Women's Coat Sweaters — 89c values! Button-front styles, roomy mannish pockets . . . 34 to 46. 59¢ HIGH'S BASEMENT

17c Colored Print Aprons, 6 for — Bib style and full cut sizes, all guaranteed washable. While they last! 59¢ HIGH'S BASEMENT

Girls' Slipover Sweaters, 2 for — 59c values! Slightly soiled . . . light pastel shades. Hurry! 59¢ HIGH'S BASEMENT

Girls' Reg. 79c Rayon Slips — Silk crepes, brocaded satins and taffetas, sizes 8 to 16. 59¢ HIGH'S BASEMENT

Tots' Flannelette Sleepers, 2 for — Also pajamas—all 79c values! Odd lot, sizes 3 to 6 only. 59¢ HIGH'S BASEMENT

79c Ruffled Curtains — Priscilla, tailored and cottage styles, white, cream, pastels. 59¢ HIGH'S BASEMENT

79c Pure Linen Lunch Cloths — Size 50x50—just 36 to sell! Excellent for bridge teas! 59¢ HIGH'S BASEMENT

79c Fine Quality 80x90 Sheets — Torn to size and full hems. While they last, each— 59¢ HIGH'S BASEMENT

Companion Sales for Today! Unmatchable Values! See for Yourself!

New! Man-Tailored Suits! Toppers and Topper Suits!

Yes, $5 Values— $2.99 *New Spring Shades!*

Toppers and Topper-Suits, 14-20!

Tailored Suits, 14-44 . . . many are Silk Lined!

300 Lovely New Spring Misses'-Women's Dresses

New Solids! Smart Prints! Combinations! . . . Novelty Trims! SIZES 14-20

$1.59

Boleros! Tailored! New Drapes! and Jackets! SIZES 38-52

$10.95 to $12.95 Suits Coats, Toppers, Topper Suits

Extraordinary Purchase of Sample and Surplus Stock . . . Placed on Sale at..... $7.99

Parker-Wilder Suedes!

Reefer Coats! Swagger Effects.. 14-20, 38-44.

HIGH'S BASEMENT

No Low Price no High Quality

That's the feature of our modern

SHOE REPAIR

We can sincerely say that you will be astonished at the fine quality of materials and beautiful workmanship . . . here's astonishing value! While-U-Wait Service.

All Half Soles.....49c
Women's Heel Lifts 14c
Men's Rubber Heels 24c

Just one bargain price
—NONE HIGHER!

HIGH'S BASEMENT

OMMONS BACKS PREMIER ON SPAIN

eat Britain Warns Nazis To 'Obey' Assurances on Czechs.

Continued From First Page.

worth of Gibraltar if the res of North Africa and Spain held by a hostile power?"

The prime minister pointed out t foreign forces were fighting both sides in Spain.

"Only Rumors."

He evoked opposition protests en he described as "only ru- rs" reports that fresh forces gone to the aid of the Span- Insurgents.

Upholding the British policy of nintervention in the Spanish nflict, Chamberlain said:

"We would best serve British erests, best serve peace, best ve the cause of freedom if we p out of Spain, continue the icy of nonintervention and do attempt to burn our fingers other nations might well do."

Earlier he had told the legisla- s in effect that the government laid aside any consideration restoring Germany's war-lost onies.

Lord Halifax, meanwhile, in upper house flayed Hitler's thless application of power itics."

Treaties at Naught.

He said the world had "been ught face to face with the extremely ugly truth that neither treaty texts nor international law have any influence in dealing with power politics" where "force and force alone decides."

He rejected any idea of bringing Germany's conquest of Austria before the League of Nations, declaring League members were not prepared to go to war on the issue and therefore "nothing could be gained."

He called Germany's Austrian action as a "fait accompli unparalleled in history."

Respect Assurances.

Viscount Halifax called on Germany to respect assurances to Czechoslovakia that Austro-German union was not aimed at her.

"We naturally expect the German government to obey them," he declared, "and if indeed they desire to see peace maintained—as I earnestly hope they do—there is no quarter in Europe in which it is more vital that undertakings should scrupulously be respected."

The opposition storm broke when Richard Austen Butler, conservative, replied to indignant questions regarding Spain that the government had no information to support charges that Germany and Italy had rushed reinforcements to Generalissimo Franco.

Cabinet Cheers.

Members of the Chamberlain cabinet cheered when the prime minister complained to Attlee "it is altogether unreasonable to try to press us to make statements at this time."

"May I ask the prime minister to remember the great anxiety of a country with no policy," Attlee said.

Chamberlain answered:

"Mr. Attlee cannot propose that I am ignorant of that, but that's no reason why he should deliver ultimatums to me."

Laborite James Maxton interjected:

"Isn't it better to have ultimatums from the leader of the opposition than from some foreign power?"

Smallpox Scare Over, Says Kennedy

Belief that Atlanta's smallpox scare is over was expressed yesterday by Dr. J. P. Kennedy, city health officer.

He told Mayor Hartsfield there has been only one light case of smallpox in the last 10 days and only six in all.

Dr. Kennedy asserted the city physicians henceforth will vaccinate only persons who have never been vaccinated before and who do not have the money to pay a private physician. Persons who have been vaccinated and wish to be immunized again were advised to see their private physicians. Dr. Kennedy said it cost the city more than $100 to vaccinate 1,000 persons, the daily average this week.

Church Leaders Discuss Aldersgate Rally

Bishop W. N. Ainsworth, president of the North Georgia conference of the Methodist Episcopal Church, South, left, and Bishop Arthur J. Moore, in charge of the church's missionary work abroad, discuss the Aldersgate rally during the series of meetings yesterday at the First Methodist church.

Constitution Staff Photos—Slayton.

Dr. J. Q. Schisler, left, secretary of the local church department of the general board of Christian education of the Methodist Episcopal Church, South, and Dr. T. D. Ellis, general secretary of the board of church extension, were among the speakers at the one-day rally yesterday held in memory of the conversion of the church's founder, John Wesley.

700 Methodists of North Georgia Observe Anniversary of Wesley

Continued From First Page.

gate rally, one of 33 to be held in all parts of the south.

Hitting the keynote of the meeting before an audience which packed the church, he asserted the world has lost sight of Christian ideals since the World War and pleaded for a revival of the idealism of former days.

Thinking of Money.

"We formerly tried to accomplish things for the glory of God," Bishop Moore said. "To day we seem to think of nothing but money. We have lost sight of God completely in our search for material gain and the church is on a sit-down strike.

"What we need is to Christianize the conscience of America. If that could be done I wouldn't care who wrote the laws. Sinister forces are at work in the world and if we are to combat them we must be against some things as well as for some things."

Hitting at the growth of Communism and Fascism, Bishop Moore said that both ignore the individual in favor of the state and that both are materialistic, "marching over borders they have no business to cross."

Other Speakers.

Other speakers at the morning session were Bishop W. N. Ainsworth, of Macon, president of the North Georgia Conference, who presided, and Dr. T. D. Ellis, of Louisville, general secretary of the board of church extension.

After the noon recess, Dr. C. C. Jarrell, presiding elder of the Atlanta district, opened the afternoon meeting by introducing Dr. J. Q. Schisler, of Nashville, secretary of the local church department, general board of Christian education.

Dr. Schisler described the purpose of the Aldersgate rallies being directed by Bishop A. Frank Smith, and said they are designed to teach the people of the church the true meaning of what brought about its start and to help them make definite plans for the future.

Topics for Day.

Topics discussed during the day's program were "What Happened at Aldersgate," "The Need of Aldersgate," "The Aldersgate Evangel," "The Recall to Aldersgate," "The Aldersgate Plan," "The Aldersgate Revival," and "The Continuation Program."

Dr. W. Angie Smith, pastor of the First Methodist church, Birmingham, was the principal speaker at last night's rally which brought the one-day meeting to a close. Topics discussed were "The Warm Heart of Methodism" and "The Overflow of the Warm Heart." Singing was led by Dr. C. C. Washburn, of Nashville, director of hymnology at Scarritt College.

With the church merger plan becoming an increasingly live topic, Dr. James W. Lipscomb, head of the group fighting the proposal, announced yesterday a meeting will be held at the Wesley Memorial church at 7:30 o'clock Tuesday night.

Bishop Denny to Speak.

The speaker at that time will be Bishop Collins Denny, of Richmond, regarded as an outstanding authority on church law in Southern Methodism. He recently has made talks in Columbia and Augusta and will speak in Savannah Saturday night.

"Unification affects nearly 3,000,000 Southern Methodists who own more than $3,000,000 in church property and endowments," Dr. Lipscomb's announcement said.

"It is regarded as the most important question to come before the southern branch in years and the visit of Bishop Denny will attract wide interest throughout the North Georgia Conference.

Property Rights.

"The property rights of Southern Methodists in the proposed union will not rest in the Southern Methodist church if the union plan is passed but will rest in the proposed Methodist church in which the south will be consistently outvoted. Among the more important items to be affected will be Emory University and the Emory University hospital."

FATHER ARRESTED ON KIDNAP CHARGE

Forrester Scott, Philadelphia Attorney Attempt To Flee With Daughters.

Continued From First Page.

was to have chartered a plane and flown it to Nassau to get Scott, but that instead he engaged Miller to pilot it. The Miami Beach Seaplane Service, from which the ship was chartered, said they had no information on the purpose of the flight and that Miller and his party were to have returned today.

CHILDREN'S MOTHER FLED COURT JURISDICTION

PHILADELPHIA, March 16.—(AP)—Eva Scott, six, and her three-year-old sister, Zoe, objects of an alleged airplane abduction at Nassau today, are great-grandchildren of the late Dr. and Mrs. Alexis I. du Pont, of Delaware.

Their father, Forrester H. Scott, questioned in connection with the abduction, is a Philadelphia attorney and big game hunter.

Mrs. Margeurite du Pont Ortiz Boden, their mother, won a Reno divorce from Scott, June 22, 1937. On the same day she married Harry Clark Boden, former Philadelphia architect.

After a legal battle for custody of the two children, Philadelphia courts granted part-time custody to Scott. When Mrs. Boden, daughter of Mr. and Mrs. Julian Ortiz, of Greenville, Del., took the children across the state line into Delaware, Scott procured a warrant for her return. Mrs. Boden remained out of the warrant's jurisdiction, however.

Last July 10 she had Scott arrested, charging he slapped her at a garden party of Eugene du Pont, at Christiana Hundred, Del.

Scott, a World War aviator, escaped death in 1929 when a plane he was operating fell into the Delaware river near the Philadelphia navy yard. Freeing himself before the plane sank, he was brought ashore by sailors.

SELF-INSTRUCTION URGED.

A program of self-instruction in college English composition is advocated by Miss Wilma Leslie Garnett, professor of English at Kent State University, at Kent, Ohio, in a bulletin.

D. A. V. GROUP SELLS CANDY, ONE DOES NOT

Morton T. Nicholes Chapter of the Disabled American Veterans of the World War is not selling candy, either over the telephone or in person, nor is anyone authorized to sell candy in the organization's name, Frank R. Fling, chairman of the executive committee of the chaper, stated yesterday.

J. K. Finch, commander of the Betty Harrison Jones chapter of the D. A. V. No. 1, with headquarters in the Chamber of Commerce building, declared last night his organization is selling candy for the benefit of the organization's relief fund.

Is This the Reason You Are Constipated?

If you're wondering why your bowels don't work right—stop and think about what you eat. Bread, meat, eggs and potatoes. All good nourishing foods—but all concentrated, lacking in "bulk." And you need "bulk"! Some food that forms a soft, spongy mass in the bowels—helps them move.

If it's this lack of "bulk" that's causing your constipation, Kellogg's All-Bran is just what you need. It soaks up water and softens like a sponge. And this soft mass helps your bowels move. In addition, All-Bran gives you Nature's great intestinal tonic, vitamin B1. Eat this crisp crunchy cereal every day, drink plenty of water, and enjoy happier days. All-Bran is made by Kellogg in Battle Creek. Sold by every grocer.

AVE FOOT COMFORT

ou knew what relief OIL-of-SALT gs to sore, itching, burning, aching —Athlete's Foot—you'd never be with- it. No matter how foot-sore—it affords velous comfort. This soothing liquid ld be kept on hand also for cuts, s, bruises, insect bites, sunburn. For you can prove its great merit. Accept ubstitute. If not satisfied, the druggist refund the price.

HAPPED HANDS • PIMPLES • CHAFING

VONDERFUL FOR SKIN IRRITATIONS

SPECIAL TRIAL OFFER

25¢ JAR NOXZEMA 15¢

at All Drug and Department Stores

OW-WHITE, medicated Noxzema Cream was first prescribed by doc- for burns, eczema and similar skin bles. Nurses discovered it was a velous aid in quickly healing badly pped Hands, Pimples and other ugly irritations from external causes. w over 14,000,000 jars of Nox- a are used yearly all over the ld. Thousands of doctors not only prescribe Noxzema but use it regularly themselves. That's because Noxzema contains real medication (12 different kinds). And it's wonderfully soothing—really effective for so many skin troubles. Try Noxzema for your skin. Take advantage of this limited time offer.

SAVE 10¢ **25¢ TRIAL JAR 15¢**

Clip this coupon as a reminder to get your 25¢ jar of Noxzema for only 15¢. This offer is good for a limited time only. Act now.

EPSODENT WITH IRIUM WINS OVER DULL-LOOKING TEETH

Irium contained in BOTH Pepsodent Tooth Powder and Pepsodent Tooth Paste

What a "kick" you'll get!...When your mirror shows you teeth that sparkle and shine with all their glorious natural radiance! How delighted you'll be with the added luster of your smile—how thankful that *you* decided to try Pepsodent containing Irium!

Make up your mind to try Pepsodent with Irium today! See how wonderful Irium helps Pepsodent gently brush away dulling, clinging surface-stains from tooth enamel. See your teeth glisten and gleam as they naturally should!

And this wonderful transformation, this new natural brilliance your smile reveals, *comes about safely!* Because Pepsodent contains NO BLEACH, NO GRIT, NO PUMICE. Try Pepsodent containing Irium today!

PEPSODENT Tooth Paste and Powder

alone contain IRIUM for thrilling luster on teeth!

Relieve HEADACHE QUICKLY THE BC WAY

The quick-acting, prescription-type ingredients in the "BC" formula are most effective for the relief of nerve-racking headaches, neuralgia, muscular aches, simple nervousness and functional periodic pains. Find out for yourself why "BC" is so popular. Try it the next time you want relief, and want it in a hurry. 10¢ and 25¢ sizes, or by the dose at fountains.

Buy or Build In Lenox Park

Where Your Home Investment Is Protected

LENOX PARK is the only Home Community in Atlanta that restricts against building of inferior homes by speculators.

Desirable Lots, $1,800 Up
VErnon 3723

ROOFING

● *The Right Quality*
★ We use CERTAINTEED MILLERIZED ROOFING products. Quality that assures satisfaction—

● *The Right Prices*
★ So moderate that it will pay you to protect your home with a good roof—

● *The Right Terms*
★ Long, easy payment plan arranged for those who desire it. Ask us!

3 YEARS TO PAY

FREE ESTIMATES!

Let our roofing experts make an estimate of your roofing requirements—without cost or obligation! Phone us today!

McWATERS ROOFING SUPPLY CO.

383-85 PETERS ST. RA. 5542

Sears presents the

Spring Revue of Practical Fashions

Thursday and Friday

at the Atlanta Woman's Club in connection with The Constitution's Spring Garden School . . .

and highlighting today—

Fashions Made at Sears From Sears Own Piece Goods!

In This Exciting Group of Styles Made From Sears Lovely Silks, Cottons, Laces, You'll Find

Swim Suits, Play Suits, Garden Costumes, Dresses for Active Sports, Spectator Sports, Street, Afternoon and Evening!

All Dresses were made by Maud Sells who will be in Sears Piece Goods Department to take orders for making dresses for you.

Fashion Show Dresses Made from Sears Fabrics, Will Be on Display in the Piece Goods Department So That You May Examine Them More Closely!

All Trimmings Came From Sears

Complete Notions Dept.

Where We Know You'll Be Fascinated by the Many New Arrivals!

Crisp Organdy and Lace Trimmings, 1 to 5-in. wide ..... **19c** to **$1.98** yd.

Cool Net and Organdy Ruffling, embroidery or picot edging. 1 to 3-in. wide ..... **10c** to **49c** yd.

Ric-Rac Braid in all colors ..... **10c** cd.

Zippers, 4 to 45-in. long ..... **25c** to **$1.15**

Catalin and Bone Buttons in many novelty styles ..... **10c** cd.

Crystal Carved Buckles and Buttons ..... **10c** cd.

A Few of the Outstanding Fabrics From Sears Piece Goods Dept!

Exclusive with Sears . . . **Rayon Embassy Crepe** . . . washable and Crown Tested ..... **55c** yd.

Exclusive with Sears . . . **Carefree Cottons,** pre-shrunk and color-fast ..... **19c** and **29c** yd.

Hopsacking, washable and crush-resistant. Lovely solids ..... **79c** yd.

Wide Variety of **Intricate Laces** ... **$1.00** to **$3.79** yd.

Non-Crushable Linens in both solids and prints ..... **$1.39** yd.

Sears Carries a Complete Line of McCall, Butterick and Simplicity Patterns . . . and they were used exclusively in making the Fashion Show Dresses!

SEARS, ROEBUCK AND CO.

THE CONSTITUTION

CLARK HOWELL, President and Publisher — H. H. TROTTI, V.-Pres. and Business Manager

Entered at the Post Office at Atlanta as second-class mail matter.

Telephone WAlnut 6565.

SUBSCRIPTION RATES

By Carrier or Mail	1 Wk.	1 Mo.	3 Mo.	6 Mo.	1 Yr.
Daily and Sunday	25c	$1.10	$3.25	$6.50	$12.00
Daily only	20c	90c	2.50	5.00	9.50

Single Copies—Daily 5c. Sunday 10c.

BY MAIL ONLY	1 Wk.	1 Mo.	3 Mo.	6 Mo.	1 Yr.
Sunday Only	10c	45c	$1.25	$2.50	$5.00

Mail rates for R. F. D and small or non-dealer towns for 1st, 2d and 3d postal zones only, on application.

KELLY-SMITH COMPANY, national representatives, New York, Chicago, Detroit, Boston, Philadelphia, Atlanta.

THE CONSTITUTION is on sale in New York City by 2 p. m. the day after issue. It can be had: Hotaling's News Stand, Broadway and Forty-third Street (Times Building corner). Request a copy of The Constitution to be delivered to your room each day when you register at a New York hotel.

The Constitution is not responsible for advance payments to out-of-town local carriers, dealers or agents. Receipts given for subscription payments not in accordance with published rates are not authorized; also not responsible for subscription payments until received at office of publication.

Member of the Associated Press.

The Associated Press is exclusively entitled to use for publication of all news dispatches credited to it or not otherwise credited to this paper and also the local news published herein.

ATLANTA, GA., MARCH 17 1938.

UNLESS, A MIRACLE—

War drums sound across the frontiers of Europe. The chieftains call their fighting men and armies stand, menacing, in battle array. The world trembles on the brink of horror and the instruments of death hover, on sable pinions, over the helpless innocents who await the sacrifice.

Never has the outlook for the world been more dark. Even in the days of 1914 the black clouds did not gather with such direful portent. The World War then came more suddenly, the suspense did not hang, so long, like Damocles' sword, over the world.

Every peaceful artifice of man has been in vain. War looms certain, unless a miracle occurs.

There is One to Whom all things are possible. He Who sees the sparrow's fall yet holds in His hands the destiny of man. It may be, in the inscrutable wisdom of God, that mankind must pass through another purge of war. It may be that world conflict is according to the Divine plan.

But it may be that the miracle shall come to pass, that the passions of power-drunk dictators shall be curbed, that the rivalries of the nations shall be satisfied in peace.

Unless that miracle comes, however, another day of Armageddon is near.

Once again it is Germany which forces the issue. The spirit of conquest stirs anew in the Teutonic race. This time it is Hitler who holds the gun to the heart of the world. Whether leadership be vested in hereditary monarch or in a dictator risen from obscurity, the menace is the same.

Study of the European situation reveals scant reason for hope. There are, it is true, many question marks, but they are puzzles of procedure rather than avenues to peace.

Look at the map:

In Spain the Insurgents, aided by the forces of Germany and Italy, have practically driven the Loyalists to their knees. Unless France intervenes, rout of the government arms seems inevitable.

France, however, is massing troops beyond the Pyrenees. The reason is obvious. If General Franco wins in Spain, it means Mussolini or Hitler will control that nation. Then, in case of a war alliance of Germany and Italy, against France, the French armies would have a new frontier to defend, their southern border, as well as the German line.

Britain could not, under any consideration, permit Mussolini to take Spain and, with it, control of Gibraltar and the Mediterranean. His hand would then be ready, at any time, to throttle the lifeline of the British Empire. He would be in position to exact a tribute on world commerce too high to contemplate.

Germany has swallowed Austria, as completely as a python engorges its helpless prey. But all the world asks why? Austria itself is not a rich country. Some natural resources, such as lumber and grain, may lessen, to some extent, present stringencies within the Reich. But the country is circumscribed, limited in resources, but a remnant of the once proud domain of the Hapsburgs. It is barely self-supporting and, in the long run, may be more of a responsibility than an asset.

But Austria is the road to other, and more valuable, assets. Beyond Austria lies Czechoslovakia, industrially and agriculturally rich. Beyond Austria lies Hungary, with its grain; Rumania with its oil. And beyond them all lies the Ukraine, the granary of Europe.

Through Austria, too, is the road to Italy and the Tyrol, via the Brenner Pass. German sentiment still looks longingly at the Tyrol, which was part of Austria before the World War but which, when the map of Europe was redrawn after that war, came under the Italian flag.

Germany and Italy are presumed to have a secret military understanding, two dictatorships working hand in hand. Yet Italian hearts must know unease as they realize that the guns of a foreign power, ostensible friend or potential foe, command the Brenner Pass.

Neither France, Britain nor Russia can permit Germany to go too far. If Hitler moves further, it is inevitable that the armies and fleets of France, Britain and Russia will call halt. Russia and France are already committed by treaty to protect the independence of Czechoslovakia. England could not fail to join them, first because the island kingdom would be doomed if German power became too great and, secondly, because England must, for friendship and for her own sake, back France. A triumphant Germany in Europe would mean, without equivocation, that Berlin would rule Britannia.

Under that alignment, Britain, France and Russia against Germany, where would Italy stand? Will the black shirts of Fascism act together with the brown-shirted Nazis, or will Ill Duce see that his wisest course is friendship with Britain, the ancient mistress of the seas?

Or perhaps, will an Italian dictator fear too great power in the hands of another dictator at Berlin?

What of America? If Armageddon comes, can the United States withdraw unto herself and remain isolated among the warring nations of the world? Theoretically, yes. This nation can live within an iron ring that quarantines from all contact with the outside world. It can be self-sufficient.

But, in actuality, the hope of isolation is but a dream. Human sympathies, public opinion, commercial interests and future safety will all draw America into the struggle. Not at the beginning, but before the issue is finally decided, it is inevitable that this nation will be involved. The modern world is too closely linked, modern man lives in too close touch with all the world, for any great power to remain aloof from a struggle which may well spell doom for civilization as we of today understand it.

The only answer, if war impends, is proper preparation.

The clashing ideologies of democracy and dictatorship have been for years approaching the final test. Today they are racing, fast, toward the climax.

Men and nations who love freedom must gird themselves to fight if peace and brotherhood, if equality, fraternity and liberty, are not to perish from the earth.

Unless, a miracle——

A DEMOCRAT IN OFFICE

Induction into office as foreign minister of Brazil of Oswaldo Aranha is a heartening break in the clouds which have threatened to obscure democracy in this largest of South American countries. His selection marks a definite turn from the Fascist ideology indicated in the seizure of power by President Getulio Vargas in a coup d'etat last November 10.

Immediately following the Vargas coup, Aranha left his post as ambassador to the United States in Washington and returned to Brazil. Only a few days before he had said in a speech at Cleveland that Brazil would never swerve from the course set 43 years ago when the republic was founded. His return to Rio de Janeiro was considered a protest against certain features of the regime.

One of the strong men of his country, and an organizer of the revolution that swept Vargas into power in 1930, Aranha is a firm friend of the United States. During his three years in Washington he became one of the most popular members of the diplomatic corps. Reaction in the capital of the United States is that his appointment as foreign minister should shatter suspicions of a Fascist trend of the Vargas regime. It is considered unthinkable that Aranha would accept the post under a Fascist government.

His appointment is particularly fortunate at this time, since he will have control of negotiation of the new German-Brazilian trade pact, a document which expired July 1, 1936, but which has been continued since on an indefinite basis. The German reich has recently been seeking a new agreement and, since Aranha considered the old pact unfair to the United States, it appears probable this country will benefit. Germany trades on subsidized exports and compensated marks and on this basis Americans have not been able to compete. German goods cutting heavily into American shipments have been typewriters, electric refrigerators, automobile tires, machinery and office equipment.

Aranha's assumption of office is more important, though, in its implication that Brazil will eventually break away completely from the ranks of the five South American countries which admittedly are not democratic. Still operated under strong dictatorships, which are military rather than personal, are Ecuador, Peru, Bolivia and Paraguay. Uruguay and Venezuela are in fact personal regimes, although avowedly democratic; Argentina and Chile operate under governments based on the formally expressed will of the people, while Colombia is a liberal democracy.

After the radio comic has entertained with the jokes of our childhood, the orchestra will oblige with "Thanks for the Memories."

A government meteorologist comes out with an explanation of the movieland flood. It will surprise the public that thinks all those spectacular effects are worked up indoors.

Editorial of the Day

CANADA IS FORTUNATE

(From the Detroit Free Press.)

The Canadian budget will balance this year for the first time in nearly a decade.

When the Dominion's fiscal year ends on March 31 there will be a surplus in the treasury at Ottawa which current estimates place at approximately $5,000,000.

Canada experienced the same "hard times" following the crash of 1929, as the United States did, and it had to spend money on unemployment relief, to meet increased deficits of the Canadian National Railways and to foot other extraordinary expenditures due to the depression, all in the face of declining revenues.

Then conditions began to improve across the border.

And, finally, the Hon. Mr. Dunning, finance minister, who has never taken his eye off the goal of a balanced budget, finds himself in a position to announce that the Dominion's revenue more than covers its expenditures.

Canada is to be congratulated on having in these trying times a government with enough wisdom and courage to cut its suit to fit its cloth, without extravagance or waste.

THE CAPITAL PARADE

By JOSEPH ALSOP AND ROBERT KINTNER.

BROKERAGE FIRM SUPERVISION WASHINGTON, March 16.—Shocked by the disastrous failure of Richard Whitney, the Securities and Exchange Commission is seriously considering a general rule requiring all brokerage houses to publish semiannual statements of their financial condition. The rule would, in effect, put the brokers on the same footing as bankers.

During the past week, the rule has been discussed from every angle at a series of commission meetings, and the chances for its adoption are good. It is as sweeping a regulation as it very well could be. Not only does it go far beyond the new rule of the New York exchange, forcing members to show financial statements to their customers on demand. It also includes the 6,000 over-the-counter brokerage establishments, as well as the 600 stock exchange member firms. If the rule is adopted, ample warning will, of course, be given all firms affected.

Enforced semiannual advertisement of brokerage houses' assets and liabilities is only the first of a series of financial safeguards contemplated by the SEC. An elaborate long-term inspection program, modeled on the bank examiners' system, is being prepared. Since it would necessitate an increase in SEC personnel, it will not be promulgated until additional funds are available. Meanwhile, the SEC plans to use its margin inspectors as informal checkers-up.

The net of the whole thing is that the SEC is now determined, by whatever means seem most practical, to treat its dependent brokers as guardians of a public trust. The commissioners do not fear that other firms are in the same condition as Richard Whitney & Co.; they are merely convinced that, since the brokerage houses do handle millions of other people's money, the houses have the responsibility of doing their business in the open.

WHITNEY TRAGEDY After all their bitter disagreements with the stock exchanges, after years of hating Mr. Whitney as their leading and most influential enemy, the officials of the SEC might have been expected to take the Whitney failure as the proof of their worst suspicions. Instead, they have realized its tragedy almost as fully as Mr. Whitney's former friends and associates, whose distress makes Wall Street the gloomiest place in America.

Strangely enough, Mr. Whitney's failure seems to have brought the stock exchange people and SEC officials closer together than they have ever been. SEC officials are watching with friendly interest and approval the move already on foot among leading exchange members to make up the deficiencies in the trust funds, the securities of which were pledged by Mr. Whitney.

There is little doubt that these deficiencies will be met in some fashion. Under ordinary circumstances, Mr. Whitney's brother, George, and other members of his family might have been expected to find the money to clear up the situation. But it is reported that, before he went under, Mr. Whitney borrowed large sums from his family, as well as from a number of his close friends.

Due to the character of the case, these friends and relatives were unable to save him from the final collapse, and now it may be that, having lost so much by Mr. Whitney's failure already, they will not be in a position to put up still more money. Thus, the other stock exchange leaders are understood to be standing by to do whatever may seem wise and proper.

SAD COINCIDENCE Mr. Whitney's failure is the first among stock exchange firms since October, 1934, and, even in the worst days of the 1929 panic, the percentage of brokerage houses which went under was exceedingly small, as compared, for example, with the percentage of bank failures. This was, naturally, the reason why the SEC failed in the first instance to demand strict financial publicity from the brokers.

Curiously enough, the scheme to make brokerage firms publish semiannual financial statements was mooted once before, when Joseph P. Kennedy was SEC chairman. Then it was Mr. Whitney who came to Washington, as the leading figure in the exchange, to oppose the rule. His argument, that a brokerage house's financial statement as of July 1 would mean nothing on July 2, still has force, and, if the SEC fails to adopt the proposed rule, will be the explanation of the SEC decision.

FUTURE REPERCUSSIONS Since Mr. Whitney was the unquestioned general of the stock exchange old guard, his failure is bound to mean much more than the mere adoption of the publicity rule. It will mean that the other members of the old guard, who worked with Mr. Whitney to block the SEC's regulation program, will be powerless to oppose the exchange's more liberal members.

There is little doubt that, since the Whitney failure, the proposed reorganization of the stock exchange will go through without further ado. Moreover, it seems probable that, in the altered balance of forces, an exchange president more agreeable to the administration than any so far considered will be docilely selected by the brokers. And, in general, the SEC and the New Deal will be able to be more bold in suggesting financial reforms.

(Copyright, 1938, for The Constitution and North American Newspaper Alliance, Inc.)

SILHOUETTES

By RALPH T. JONES.

If a man listens
He's sure to hear.
But it takes a heart
As well as an ear,
To interpret the song
When joy draws near.

An English Echo of the South.

Sir Rudyard Kipling, in one of his most recent books, writes about a neighbor of his in Sussex, near the village of Burwash, a Colonel H. Wemyss Feilden. And, in these reminiscences, there is mention of a "road and a church beside a river in Georgia," where, Colonel Feilden said, he cut his initials in a pew "the night —'s cavalry stabled their horses there."

Wonder what river and what church? Perhaps the old Midway meeting house on the Savannah-Brunswick highway, near the Altamaha.

But you'll be interested in Kipling on Colonel Feilden. The noted author wrote how his neighbor had served as a young man with the historic Black Watch, seeing service during the Indian Mutiny. Then, after the Mutiny the young officer left the army service and lived a while in South Africa.

"Next, he ran the blockade of the United States Civil War, and wedded his southern wife in Richmond, with a ring hammered out of an English sovereign, 'because there wasn't any gold in Richmond just then.' Mrs. Feilden at 75 was in herself fair explanation of all the steps he had taken—and forfeited.

Aide-de-Camp To Lee.

"He came to be one of Lee's aides-de-camp, and told me how once on a stormy night, when he rode in with dispatches, Lee had ordered him to take off his dripping cloak and lie by the fire; and how when he waked from badly needed sleep, he saw the general on his knees before the flame drying the cloak. 'That was just before the surrender,' said he. 'We had finished robbing the grave, and we'd begun on the cradle. For those last three months I was with 15,000 boys under 17, and I don't remember any one of them even smiling.'

"Bit by bit I came to understand that he was a traveler and an arctic explorer, in possession of the snow-white Polar ribbon; a botanist and naturalist of reputation; and himself above all.

"A Church In Georgia."

"And once there came to us with her married daughter the widow of a Confederate cavalry leader; both of them were what you might call 'unreconstructed' rebels. Somehow, the widow mentioned a road and a church beside a river in Georgia. 'It's still there, then?' said the colonel, giving it its name. 'Why do you ask?' was the quick reply. 'Because, if you look in such and such a pew, you might find my initials. I cut them there the night —'s cavalry stabled their horses there.' There was a pause. 'Fore God, then, who are you?' she gasped. He told her. 'You knew my husband?' 'I served under him. He was the only man in our corps who wore a white collar.' She pelted him with questions, and the names of the old dead. 'Come away,' whispered daughter to me. 'They don't want us.' Nor did they for a long hour."

Twenty-Five Years Ago Today.

From The Constitution of Monday, March 17, 1913:

"There was an audience of 44,106 when the moving picture theaters in Atlanta threw open their doors to the public for the first time on Sunday yesterday afternoon. There was no admission charged, but little boxes were there to receive contributions for charity."

And Fifty Years Ago.

From The Constitution of Saturday, March 17, 1888:

"John Thompson, who has been call officer at police headquarters ever since he could grow a beard, yesterday appeared with a face looking very much like a peeled onion. It is believed that the colonel—that's what he likes to be called—found fifteen cents somewhere, and got a shave. It was the first shave of his life."

Garner Pecans.

Vice President John Nance Garner's five-acre pecan orchard at his home near Uvalde, Texas, produced 3,000 pounds of pecans that brought $750, J. A. Simpson, the vice president's orchardist, reported. Simpson said Garner gets more pleasure from studying pecan culture and applying his theories to his orchard than he does from fishing in the rivers of Uvalde county, also a favorite pastime.

Test Your Knowledge

Can you answer seven of these test questions? Turn to want ad pages for the answers.

1. Name the first successful ironclad in the United States navy.
2. What state does Senator William G. McAdoo represent in congress?
3. How many rods are in a mile?
4. What is a mallard?
5. Where is the Ubangi river?
6. Can a naturalized citizen of the United States bring his sister to this country if the quota from that country has been filled for the year?
7. What is a dogfish?
8. At what university was James A. Ten Eyck, who died recently, the rowing coach?
9. Who was Jean de La Fontaine?
10. Name the winged horse of Greek legend.

FAIR ENOUGH

BY WESTBROOK PEGLER.

Why Should Reds Enjoy Immunity? LOS ANGELES, March 16.—At a lunch in Kansas City recently the speaker, a Mr. Collins, told of a man standing at a bar who tore out of the place and ran for home when a voice at the door cried, "McGuire, your house is on fire."

"He had run six blocks," Mr. Collins said, "before he suddenly dug his heels into the ground, skidded to a stop and said, 'Hell, my name isn't McGuire!'"

Mr. Collins was making the point that we are all slaves of habit in thought, and I use his story to open the question of Red-baiting and ask why Reds or Communists of various shades should enjoy an immunity which is not given the members of any other political faith and which the Reds themselves allow to nobody who disagrees with them.

Why not bait Reds? Out of sheer carelessness a superstition has been allowed to grow to the size of a robust principle that of all the political elements in this country the Reds alone must be treated with special courtesy and that it is un-American and a mark of gross ignorance to criticise those whose sole purpose and constant effort is to install here the bloody terror of Moscow.

The favorite attack of the Reds themselves, which they have made popular even with persons who are not Reds but only want to be fair, is to assert that the Red-baiter is a political bigot who recklessly flogs Liberals and Socialists in his sweeping denunciations of the bolos.

I will grant that this has been known to happen, with the stipulation, however, that many Liberals and Socialists keep very bad company and that many Reds, wise in the uses of protective coloration, pretend to be Liberals and Socialists. But, considering that the Reds despise the Liberal and Socialist, their concern for these elements obviously is false. Since when have they been so solicitous for Liberals and Socialists? They bait Liberals and Socialists themselves.

On the other hand, the Reds are notoriously careless in their generalizations, for to them everyone who is not a red, or pink enough to be useful as a decoy, is a Fascist. They violently abuse as Fascists many ordinary Democrats and Republicans whose detestation of Fascism is known to be as fierce as their hatred of the Moscow horror.

American Habit Of Acceptance. Yet, thanks to the American habit of accepting ideas without examination, they have enjoyed the benefit of a tradition that Red-baiting is beneath the political chivalry of true Americans. Our papers, even the most conservative, often have uttered self-conscious denials of any such intention when, in decent loyalty to their principles, they should have ripped and slashed the Reds with the same loose-jointed abandon that the bolos use against all and sundry.

Chicago and Los Angeles, in the Tribune and the Times, respectively, possess two of the most intemperate and highly colored reactionary papers in the country, but they are models of calm and patient fairness by comparison with the least vicious of the Red publications.

Direct controversy is avoided in respect for ex-Senator Jim Watson's quaint but indisputable dictum that nobody ever won a personal contest with a skunk. That is one reason why Red-baiting should be avoided, but it is a purely personal and not very noble one, and it certainly is not binding on anyone who wants to take the risk.

GOOD MORNING

By LOUIE D. NEWTON

BUCK.

Ashby McCord of Fort Valley has a bird dog, a pointer, named Buck—one of the finest specimens of that famous type of bird dogs I have anywhere ever seen. But Buck is not only good looking, he is genuinely smart. I have sometimes thought that bird dogs have more sense than any other sort of dog—I say, sometimes—and Buck has convinced me that if all the bird dogs could match him in intelligence and cleverness, there would be no further debate on the subject.

Buck has a charge account at the grocery store. He goes in and gives the proper signal to the butcher and he cuts him off 10 cents worth of meat, wraps it up, puts the package in Buck's mouth and he goes directly home, reports to Mary, the cook, and she unwraps the meat, hands it back to him, and he goes to his accustomed place in the backyard for his dinner. Now here is where you have to hold to your chair, but they tell me this is the way it happens. Every now and then Buck gets worried about running up too much of a bill, so he goes to a certain banker friend there in Fort Valley, looks at the banker in a sort of distressing way, and the banker puts a dime in an envelope and hands it to Buck and he goes on down and pays cash for his meat.

Every night at the stroke of 12, he reports to the policeman, whose partner checks out at midnight, and stays with that one officer on duty the rest of the night. Sometime ago the officer got a call to raid a house where a crap game was in progress. He told Buck to take the front door and he would go to the back door. Buck held the crowd of men from running out of the front door until the officer had put everyone under arrest.

I could go on with other accounts of evidence of Buck's rare intelligence and courage, but I expect this is enough for the first installment. One of the first citizens of Fort Valley, Buck enjoys the respect and confidence of the community. I inquired about his standing with the other dogs of the community, and was told that he rarely has a fight, but when nothing else will do one of his fellow canines, he can give them what is coming to them in short order. The next time you pass through Fort Valley, ask Mr. McCord to introduce you to Buck. You will treasure his acquaintance.

The Ferocity of Bears Needn' Worry You if You Aren't Going Hunting

By ROBERT QUILLEN.

From all the confusion of controversy concerning the danger o war and America's need of armament, two facts appear uncloude by dispute.

The first is that Japan's fleet is so strong, and her position s nearly impregnable, that neither America's fleet nor England's ca hope to defeat her.

The second is that modern weapons and methods of warfar give the defensive a great advantage over the offensive. Now, mor than ever before, each cock fights best in his own barnyard.

Taken together, these two facts give America no cause for anx iety. For any dismay caused by the first is canceled by the con solation of the second.

Japan's strength in her own waters is apparent even to th greenest layman.

She has an island empire inclosed by forts. But she has othe islands, far out in the sea, that serve as a first line of defense, an a hostile fleet must fight its way past these to reach her.

The long string of Kurile islands bar the approach from Alaska Formosa and the Loochoo islands stand guard against attack fro the south, and the scattered islands taken from Germany prote the approach from Hawaii. Submarines and planes operating fro these outer fortifications could make any fleet earn its passage.

It seems to be understood that Japan's navy is inferior to Eng land's and America's in number of capital ships, bombers and guns but its relative strength is doubled by the fact that any attackin fleet must cross an ocean and operate thousands of miles from it base of supplies—with no planes except the few it can carry o ships.

Our fleet couldn't reach Japan without first destroying the Japa nese fleet. After achieving that miracle, it couldn't land a con quering army until all forts were subdued and all planes and sub marines destroyed. And then it would need hundreds of merchan ships, which we don't possess, to transport the army and keep supplied.

In short, it couldn't be done—and on this point the military ex perts of all lands are agreed.

But if America could not land an army in Japan, how coul Japan land an army in America? The ocean is equally wide bot ways.

And though the Japs might defeat us in their own waters, wh should that concern us if our policy is to defend ourselves an attack nobody?

(Copyright, 1938, for The Constitution.)

WORLD'S WINDOW

By PIERRE VAN PAASSEN.

What After Austria?

NEW YORK.—It is done. The concentration camps are functioning. The opponents are being done away with. The Jews are being sacked and maltreated. The Catholic Church is being put into step and many priests are headed for jail. Christian Science chapels are to be closed. The Masonic order disbanded and the newspapers are under the ban. It is done: there is no more Austria. Vienna is but a provincial capital of the Nazi Reich, where everybody eats the same, laughs by order, weeps by order, produces children by order and shouts "Heil Hitler."

Europe is staggering under the blow. After all, Herr Hitler's protestations of his peaceful intentions, this. It is true, he shed no blood. The Austrians were wise enough to see that to have put up any resistance at all would have meant a massacre. So they gave in. They knew that nobody would have come to their assistance. They sent out some frenzied S O S calls to London, Paris and even Rome, it appears. Nobody answered.

No power on earth can drive us out of Austria, announced the Fuehrer upon arrival in Linz. That is quite true. He would be leaving Austria, though, if a free plebiscite were held and he would abide by the will of the people of Austria. But there will be free plebiscite. It was precise to prevent the world from seei the figures of a free plebiscite th he hastened his invasion.

Small Countries Worried.

There were grave confabulatio in the diplomatic quarters follo ing the putsch. Small countr like Belgium, Holland, Czechosl vakia, Lithuania, Poland, Hunga have good reason to be worri What prevents Hitler from stirri up trouble through his Nazi agit tors in those places and then su denly marching when troul breaks out to protect German i terests or to protect German r tionals or to defend himself agai Bolshevism, as he puts it. A who will come to their aid in t event of a menace by swarms planes and a mechanized ar that can cross a country like Au tria in less than 10 hours and c cupy the hithermost frontie Good reason to worry, indeed.

But there is little likelihood a further march eastward at t moment. Austria is enough for t time being. Herr Hitler does r bite off more than he can che The Saar, the Rhineland, Austr No, Czechoslovakia will come so other time when France is in t midst of a crisis, more serious th the recent one. Such a crisis bound to arise if the French go quarreling and playing party po tics.

THIS MORNING

By JOHN TEMPLE GRAVES II.

"River so blue, so blue and bright,
As dawn's pearly hue, as dawn's sweet light . . ."

The "beautiful blue Danube" runs steel gray now. The gray of steel and field uniforms, and armaments, and Adolph Hitler's eyes. The land of the waltz is goose-stepping, with room no more to whirl or glide in gay delight. The Vienna th has belonged throughout centuries to laughter and song and simple-heartedness and high romance belongs now to a regiment, an economic plan, a tyranny in which all laughter is synthetic and every song a submission. Only yesterday they were saying that "while the situation in Germany is serious, but not hopeless, the situation in Austria is hopeless, but not serious." The tragedy that comes to Vienna now is that it must be serious at last.

If only the situation were the other way around. If only Adolph Hitler had been Austrian in temperament and taste as well as blood. If only he were leading Viennese against Prussians, rather than Prussians against Viennese. The "anschluss" might be Austria and Bavaria, not Germany and Austria. Austria and Bavaria indeed do have much in common. They have the gentleness and laughter and individuality to which Prussia is a common enemy. A union between them would have been one upon which the whole world could smile.

"Strange it is," says The Atlanta Constitution of Herb Hoover's triumphant return Belgium, "to ponder the twist fate that has made a man a sy bol of despair in his own land, hope and new life in a count far across the sea." What Hoo is to Belgium, Woodrow Wils is—and more—to Czechoslovak It seems a long time ago t Hoover and Wilson were worki together for the salvation of E rope from starvation, tyranny a war.

• • •

In other words, time flies. He is Walter Lippman protesting t inactivity of President Roosev against the recession, and no dou he will be joined by many of t country's businessmen. But seems only yesterday, and ce tainly it was not longer than l fall, that Mr. Lippman and t businessmen were begging t President please to stop doi things long enough to let busin recover of its own accord. Wh with the depression and the r cession and the shifts of policy of us had to make before, duri and after both, there isn't a group in America able in go grace to say "I told you so!" planned it that way," "Aren't y ashamed?" or "I am right and y are wrong!"

OFF THE RECORD—By Ed Ree

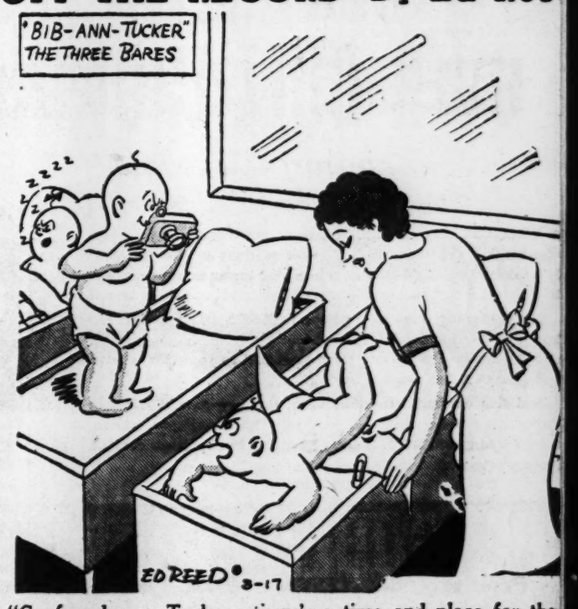

"Confound you, Tucker—there's a time and place for tha thing!"

Scandinavian Studies

'Konsom,' Swedish Co-operative Sign, Prevails Throughout the Country as the Emblem of a Large Business.

This is the final of five articles by Ralph McGill, sports editor of The Constitution, now in Scandinavian countries under a Rosenwald Fellowship. Other articles will appear later in The Constitution.

By RALPH McGILL.

STOCKHOLM, Sweden — (By Cabl.)—While we waited for the automobile to arrive, one could see across the street at this Stockholm corner a grocery store with the sign, "Konsum."

It is a sign which becomes the most familiar sign in Sweden. It appears in newspaper ads, on wall signs, in books, on pamphlets. . . . "Konsum."

It indicates a store of the Swedish co-operatives. S. A. Stahre, of the Co-operative Union, arrived with his automobile. We started on a trip in which Stahre wanted to show some of the visual effects of co-operative consumers' and wholesalers' stores. He was not a propagandist but was, on the whole, one of the fairest men encountered on the trip to the north countries.

"First," he said, "let me say that some of the things which have been printed about us are immensely flattering but somewhat exaggerated.

"Our organization of members is about 12 to 14 per cent of the retail trade in Sweden. In Stockholm we do about 20 to 25 per cent of the retail food business. Our membership totals about 30 per cent of the population. Our chief asset is good will. And lest your readers think the co-operatives are something which is peculiar to the north countries, or to socialistic tendencies, let me say that in England, the bulwark of conservatism, there are more co-operative societies than in all the Scandinavian countries put together; that the same is true of the republic of France and that the same applies to the farmers' co-operatives. Ireland and France have more than all four of the Scandinavian countries put together."

WHAT OF CO-OPERATIVES IN AMERICA?

"All right," I said, "now my obvious question is what you think about co-operatives in America?"

"I don't know," he said. "I should think agriculture must inevitably develop some co-operatives. I don't know if the plan could work in your cities for consumers. It may.

"Let me say that our consumer co-operatives have grown because there was a need for them. If there is no need for them in America, then they won't develop. If they begin they likely will be with the trade unions."

Explain how you got your start in the food business in the cities.

"I'm glad you asked that. Some of the books written about us make it appear we have wiped out all other business. There is no fight between retail business and the co-operatives. We have grown side by side. It is interesting to note that now there is beginning to be opposition for us in the multiple shops, or chain grocery stores as you call them. They are adopting our measures and methods and are growing.

"We do think we keep down prices in retail business. And we are in opposition to any monopoly which keeps up prices.

"You might say we had virgin territory in our methods of retail business. We did not, as some people seem to think who come here to visit us, force out of business any other stores.

"There were no chain stores in business. We now see them developing, copying our shops and methods of packaging and display. You may be sure of this—when the co-operative stores cease to give service, to pay dividends to their members and to sell at a lower price, there will be no co-operative progress. Our only reason for survival is service.

HIGHER PRICES, HIGHER DIVIDENDS

"In Denmark they have, on the whole, somewhat higher prices but dividends of a higher level. Here we keep prices low and the dividends are smaller, about 3 to 5 per cent.

"It might be explained that members of the co-operatives are not bound to buy from co-operative stores. Co-operatives are a perfect democracy in that their members control them by votes and in that members are free to buy where they choose. Which brings me back to what I said before, that co-operatives begin to fill a need and exist because they do fill it."

The usual methods of the co-operatives are to enter the purchases of each member on books. At the end of the year the member is paid a dividend. It is a non-profit organization, the only funds kept back being those for a sinking fund to help finance new enterprise.

"What businesses are you in?"

"We did in 1937 about 217 million kroners of business in our wholesale co-operative business, selling to retail co-operatives. Our total retail business was about 600 million kroner. The kroner is worth about 27 cents in American money. So you see what the business is in dollars. That represents an increase over the 1936 business which was 195 million kroner and 512 million kroner, respectively.

"That turnover in a country of 6,000,000 people was done by 735 co-operative societies all belonging to the co-operative union and having about 4,000 retail outlets.

"We are in the food business, in the margarine business, in shoes, in electric light bulbs, in flour, in rubber goods, including boots and galoshes, in office machines, in artificial silk, in the manufacture of diaphane, which is your cellophane, we make refrigerators, washing machines, vacuum cleaners.

CO-OPERATIVES OWN LARGE DEPARTMENT STORE

"In addition we own and operate the second largest department store in Sweden."

All of which may give an idea of what an extent the co-operative societies are in business. With about 30 per cent of the population as members and with 98 per cent of the members regarding his co-operative as a sort of religion, it is obvious what an influence the co-operatives have.

The co-operative idea began in England. In the Scandinavian countries its beginnings saw failure after failure. The beginnings saw the idea ridiculed, opposed most violently by banks and by retail business. There is opposition yet from the smaller retail merchants. But there is none from the banks or from so-called big business. There is a very good reason. Co-operation is big business in Sweden.

The trip began with a visit to Luma, the electric light plant. The story of the development of the co-operatives' business is not one flattering to its opposition. Each time they played into the hands of the co-operatives who long ago learned the value of advertising and telling their own story.

"When the co-operative announced it planned a lamp plant the opposition reduced prices. The co-operative shrieked its "We told you so."

Today the plant is international, supplying co-operatives in three other Scandinavian countries and also co-operatives in Scotland.

The same story was true of the rubber factory, where boots and galoshes, a necessity in winter, were to be made. So it was with the other efforts to break down monopolies. The opposition seemed to lose all judgment and played their cards as the co-operatives wanted them played.

We saw the flour mill, the bread plant and the macaroni factory, three large separate plants, on the island which the co-operative union owns. There also live 350 families in co-operative flats and one-family houses.

CO-OPERATIVE UNION PUBLISHES MAGAZINE

The co-operative union publishes a magazine, "We." It has a circulation of 530,000 weekly, the largest circulation of any publication in Sweden. In it are published propaganda articles for the business and also fiction by the leading writers of Sweden. From that beginning the firm went into other fields and now publishes many books by leading economists of all nations and also some popular fiction.

We saw the school, three large mansions bought from one of Sweden's most wealthy men and transformed into a school for co-operatives. There come all the workers from the co-operative stores, learning how to keep a shop, learning display, advertising, merchandising. They come at the expense of the co-operative and go through schooling. From these schools come the promotions.

The "Konsum" shops look so much like our own smart grocery shops of America that only the sign is different.

The general rules are: Membership is open to everybody, they are owned by the members and controlled by them, the return on the share capital is limited to 5 per cent, the surplus is distributed among the customers proportionately to the value of their purchases, the societies observe strict political and religious neutrality, business is done on a cash basis, the societies promote the economic and social education of their members.

They sell to non-members but the dividend they receive applies on shares in the co-operative. The low prices and the practice of selling to the general public.

The co-operative wholesalers have to compete with the non-co-operative wholesaler and if his prices are cheaper they buy from him.

ALBIN JOHANSSON BEHIND IT ALL

Back of it all is a financial and business genius, Albin Johannsson. He is given credit for turning the government back from its efforts to create a government monopoly on gasoline and coffee. He has kept peace between the farmers, whose co-operatives must be added to those of the consumer and wholesale union if one is to get the true picture in Sweden. He heads the co-operative union.

Consumer co-operatives in Scandinavia vary in their relationships with farmers. In Sweden the farmer is courted. In Sweden, Norway and Finland the co-operatives largely are supported by members of the trade unions. Trade unions in the large industrial centers have led the way. In Denmark all co-operatives have their members largely among farmers. In Copenhagen the movement is gaining but to date the labor leaders are not quite friendly because only in Denmark are the farmers, the small farmers excepted, in the conservative party where they help wield a tremendous influence.

I visited the head of the Danish co-operative in the new office building in Copenhagen.

"In the past 10 or 15 years we have been making progress in the cities. Our business is increasing, wholesale and retail, 9 to 10 per cent per year. Our dividends are from 6 to 20 per cent. These are the dividends paid back to the customers. Surely and not so slowly as before the working class people are joining the co-operatives. You must remember we are not industrial as in Sweden and other countries."

In Denmark a turnover in 1936 of 195,776,214 kroner. The Danish kroner is worth about 22 cents. The co-operative union operates 22 factories of which two, the coffee roastery and the margarine factory, are large ones, doing more than $2,000,0000 business each year. In the cities the grocery turnover in 1936 was more than 13.000,000 kroner as against 12 million for the year before.

Each small village has its co-operative store, a sort of general store.

BOOKS ON CO-OPERATIVES WRITTEN IN EUROPE

Many thick books have been written about co-operatives in Europe. Any articles must, of necessity, be sketchy.

This one has attempted to give a sort of picture. I think it explains, for the first time, that the food stores began because there were no others like them. They had a virgin field. Today the chain store is developing under private ownership. No one, before the co-operatives, had tried modern marketing in food.

Co-operatives are inevitably tied in, as far as support goes, with the trade unions. Only in Denmark are the co-operatives a farmers' organization.

They have held, as have the chain stores in America, to the cash and carry plan. They do all the business but about 12 to 14 per cent of the retail business in Scandinavia. This, of course, refers only to the consumer co-operative unions and not to the farmers' co-operatives with their bacon, milk and meat centrals.

And conservative England, where they began, has more than the rest of the world put together. There are almost 8,000,000 members in Great Britain and the co-operative trade of the consumer co-operatives is 12 per cent of the total retail trade of Great Britain.

PRIVATE BUSINESS INCREASES IN ALL

Private business continues to increase in all co-operative countries. During the period of co-operative growth in Sweden, for instance, the number of private business firms has increased 100 per cent.

Merchandising has been improved and perfected by co-operatives in Europe but the standards are not as high, in the food stores for instance, as in the chain food stores in America. Cellophane wraps, for instnace, are just beginning to be employed.

It has been progressive but it has created nothing new. Co-operation, I think, is a state of mind. It grows slowly. It comes because a need is felt for it.

As for America—apparently there has been no need in the minds of the people of the income class who have made those in Europe. The consumer co-operative officials frankly say they see small chance for consumer co-operative development in America.

Thus far this has been an attempt to tell the story, as briefly as possible, of what has happened in Sweden. I would close with a personal observation which is that in America the farmers, and especially those who are being rescued from the tenant class and given a new start in life, are those with the greatest claim to a need for some sort of co-operative plan for marketing their products.

LITHUANIA FEARS POLAND, GERMANY

Baltic Nation Apprehensive That Troops Will Be Used in Troubles.

KAUNAS, Lithuania, March 16. (AP)—Little Lithuania tonight feared both Poland and Germany might seize advantage of European ferment to settle old scores with Lithuania.

The Baltic nation was apprehensive Poland's troops would be used to settle renewed border trouble between the two nations, friction which increased after a frontier clash March 11 in which a Polish guard was killed.

Lithuanian officials said Poland had refused an offer to discuss the issue through Estonia, Lithuania's Baltic neighbor.

The situation was made more difficult by the fact Lithuania and Poland have been without normal diplomatic relations for the last 18 years due to Poland's seizure of Wilno (Vilna).

Lithuania's fears also were increased concerning her once-German city of Memel, included in Lithuania by the post-war settlement but regarded by Germany as "unredeemed territory."

With Russia to the east, Lithuania is wedged between three powerful neighbors.

(League of Nations' officials in Geneva said Lithuania informally had indicated she would appeal the dispute to the League council.

(In Berlin German army circles said Poland had given Lithuania an ultimatum expiring today but Warsaw denied existence of such a communication.)

Polish newspapers across Lithuania's frontiers openly were demanding forces to settle the long-smouldering friction.

MRS. MARY LISTON DIES AT RESIDENCE

Funeral Will Be Tomorrow for Washington Native.

Mrs. Mary Martha Liston died yesterday afternon at her residence, 1088 North avenue, N. E., after an extended illness.

A native of Washington, D. C., she had lived in Atlanta for the past six years. She was the widow of James B. Liston, of Washington, connected with the United States marshal's office for a number of years.

Surviving are two daughters, Mrs. Agnes M. Hereford and Miss Helen R. Liston; a grandson, Frank J. Hereford, of Atlanta, and a sister, Mrs. C. M. Hope, of Washington.

Funeral services will be held at 9:30 o'clock tomorrow morning in Sacred Heart church, with Father Edward P. McGrath officiating. Burial will be in Mount Olivet cemetery, Washington. Sam R. Greenberg & Company are in charge of funeral arrangements.

HELP KIDNEYS PASS 3 LBS. A DAY

Doctors say your kidneys contain 15 miles of tiny tubes or filters which help to purify the blood and keep you healthy. Most people pass about 3 pints a day or about 3 pounds of waste.

Frequent or scanty passages with smarting and burning shows there may be something wrong with your kidneys or bladder.

An excess of acids or poisons in your blood, when due to functional kidney disorders, may be the cause of nagging backache, rheumatic pains, leg pains, loss of pep and energy, getting up nights, swelling, puffiness under the eyes, headaches and dizziness.

Don't wait! Ask your druggist for Doan's Pills, used successfully by millions for over 40 years. They give happy relief and will help the 15 miles of kidney tubes flush out poisonous waste from your blood. Get Doan's Pills.

Color Marks Garden School Fashion Revue

Constitution Staff Photo—Slayton.

Glamour and color of evening wear concluded the Spring Revue of Practical Fashions staged by Sears yesterday at the first session of The Constitution's Garden School at the Atlanta Woman's Club. The fashion show preceded the lecture by Mrs. Fletcher Pearson Crown. The models from left to right, are Miss Frances Foster in a satin striped aqua frock; Miss Margie Doster, in a navy taffeta embroidered in pink bowknots, and Miss Louise Courtney, in a tourquoise net with accents of pink. There will be a show again today preceding the lecture on "Roses."

Constitution Garden School Opens Sessions Before Capacity Audience

Continued From First Page.

summarize the highlights of yesterday and this morning's lectures for the benefit of businessmen and women who are unable to attend the morning classes.

Yesterday, Mrs. Eugene Harrington, a member of the Iris Garden Club and editor of Garden Gateways, the official bulletin of the Garden Club of Georgia, introduced Mrs. Crown. She said:

"With this section one of the most garden-minded in the state, it is quite fortunate that we here in Atlanta and neighboring cities should have the opportunity of having this wonderful garden school brought us by The Constitution. And what is more, to have such a nationally known garden expert as Mrs. Crown to give us information and instruction on our garden. Atlanta gardeners should feel an everlasting debt of gratitude to The Constitution and to Mrs. Crown for this opportunity."

Care and culture of bulbs was the basis of the lecture given by Mrs. Crown. Bulbs planted now will give the gardener beautiful blooming plants for the summer. Preparation and care of dahlias and gladioli were featured in detail by Mrs. Crown, who illustrated her talk with blackboard drawings of underground work for the bulbs.

The selection of the tubers, was another feature of the lecture and she also summarized what methods should be employed to rid plants of insects before and after their appearance. The right type food for plants came in for a portion of the lecture as did the most desirable place in the garden for the bulbs.

The exact time and attendant work for planting certain of the summer flowering bulbs was stressed by Mrs. Crown, who interspersed her talk with personal experiences with her own flowers in the garden of her Decatur home.

Running a close second to the garden lecture were two features presented for the packed auditorium. Before Mrs. Crown's talk there was a fashion show presented by a group of attractive models from Sears. It was staged with an "around the clock" angle and fashions of the latest style for the matron, maid and even the very young children, was viewed with undivided interest by women—to whom fashions are an everlasting source of pleasure.

A musical program on the piano was another added feature to yesterday's school, and delightful selections were given by Miss Hermes Jacobs, popular young music teacher.

After Mrs. Crown's lecture there was shown a movie of gardens and scenes at historic Williamsburg, presented through Duffee-Freeman Company.

There was also a film in technicolor of floral and foliage beautification for the modern home presented by H. G. Hastings Company.

The Narcissus Garden Club, of which Mrs. John Rooney is president, had the largest quota of attendance yesterday.

Tomorrow's lecture will be on "Spring Garden Work" and Mrs. Crown will be introduced by Mrs. Reginald Fleet, a member of the Planters' Garden Club and publicity chairman for the garden pilgrimage to be sponsored by the Garden Club of Georgia. The doors of the club will open at 9 o'clock and the lecture begins at 10 o'clock.

PASTOR IS STUDENT AT GARDEN SCHOOL

Clergy joined hands with horticulturists yesterday when the Rev. Eli Thomas was glimpsed among the audience at The Constitution's Garden School session at the Woman's Club.

With notebook and pencil in hand, the Rev. Thomas took many notes on a lecture on "Summering Flower Bulbs." Bulbs are among his favorite flowers and his garden on Fourteenth street is filled with a variety of plants. After the lecture he said:

"I wouldn't miss one of The Constitution's Garden Schools for anything. I expect to attend all three sessions. I have always been a flower lover and Mrs. Crown's lectures are always interesting and instructive."

GRADY PROMOTES MISS RUTH SHEAFE

New Assignment Follows Reed Recommendations.

Miss Ruth Sheafe, superintendent of admissions at Grady hospital for seven years, yesterday assumed charge of the white emergency and the out-patient clinic, by order of the hospital's board of trustees.

The apponitment, it was pointed out, is in line with recommendations made in the report of Dr. Thomas H. Reed. Miss Sheafe will have general supervision over the admissions to both the white emergency and out-patient clinics and will be able to co-ordinate work of the two clinics.

Her first action yesterday was to assign Mrs. Ray Fowler, registered nurse, to interviewing prospective out-patients, persons who apply for treatment but who need not be hospitalized and do not need emergency treatment.

America's Smartest Lightweight Hat $5

Muse's

The Style Center of the South

2. What is Big Business?

The simple definition of "big business" would be to say "big business is just a successful little business grown up." Most of our so-called big business units started small. Behind them were men with ideas and a willingness to risk money and years of life to test those ideas.

★

Big or small, a successful business is based on an earnest and continuous effort to serve well; to give value for money received; to hold customers by keeping them happy and satisfied; to build an organization of dependable men and women who are contented, well paid and therefore loyal and anxious to see the business grow and progress.

★

Big business is seldom if ever, one man, because there are positive limits to what any one man can do. Big business depends far more than small business upon organization, which in turn means loyalty of employees. Loyal employees cannot be purchased. They are developed through happy working conditions; proper pay and recognition for work well done; human consideration of the needs and problems of men and women.

Big business is a group of men, each playing a part in keeping an organization running; men with nerve to fight in tough times; men who build and meet big payrolls; men whose ideas give employment to thousands; men who pay rents and taxes; men whose brains and ideas conceive plans and machinery which turn out the things we need and enjoy at a price which we can afford to pay.

★

The smaller business has one or two heads and a number of employees. The bigger business has a number of heads and more employees. The basic principle is the same. The smaller business is owned by a few people; the bigger business by thousands of stockholders. Big or small, business is just a group of people working hard and trying to get somewhere.

★

A good bank is not only the financial heart of the community but also holds the obligation of helping in any manner possible to make the people of the community successful and prosperous. In such a spirit do we publish this message, which is one in a series.

THE CITIZENS & SOUTHERN NATIONAL BANK

ATHENS • ATLANTA • AUGUSTA • MACON • SAVANNAH • VALDOSTA

WHEN SOUND PROSPERITY COMES—BUSINESS WILL BRING IT

The Store Reliable
KLINE'S
Whitehall—Broad—Hunter

Announce the Opening of Atlanta's Most Up-to-Date

SHOE REPAIR DEPARTMENT

Opening — 3 DAY — Specials

Beginning Thursday–Thru Friday and Saturday

Men's Reg. 79c Leather HALF SOLES 49c

Ladies' Reg. 20c Prime Leather HEEL LIFTS 14c

Ladies' Reg. 69c Flexible Leather HALF SOLES 49c

ALL KLINE'S SOLES
Every sole is made from the finest of leather, and are attached to match the original.

FREE! FREE!
Free balloons given away to any child that is accompanied by an adult.

● We Convert Suede Shoes to Leather
● We Lengthen and Widen Shoes to Fit

Prompt, Courteous, While-You-Wait Shoe Repair Service

Nothing Less Than First Place Will Satisfy 1938 Cracker.

(Editor's Note: Break o' Day is written today by Jack Troy, acting sports editor of The Constitution, pinch-hitting for Ralph McGill.)

One sees by the papers where Rookie Paul Easterling is cutting a lot of capers in the Philadelphia Athletics' training camp at Baton Rouge. (Rookie Easterling is rather well up in years to be a rookie still—but that's the point, he's never still.)

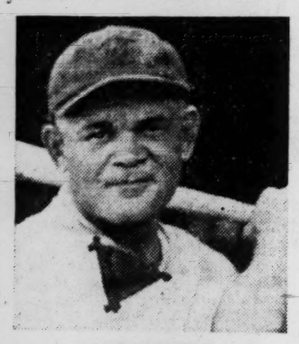

EASTERLING.

When Easterling came to the Crackers, his mates fondly called him "Pound 'Em Paul" at first. And before he left, there was every reason to believe he had the right nickname even if it didn't apply so much to his activities on the diamond.

On a road trip once, one of the Crackers who roomed with him was discovered standing in the hall a bit wild-eyed and with his shirt in tatters.

"That so-and-so had me backed against the wall and was using me as a target. He ordered up a lot of water glasses and broke them, one by one, against the wall where I was standing," he said.

"Why didn't you run?" someone asked.

"His aim was too good," responded the bedraggled Cracker. "I got out of there as soon as his ammunition was exhausted."

Easterling always liked to have his fun. He was very playful in a tempestuous sort of way. "Pound 'Em Paul" never seemed to realize his own strength.

Guy Green, Cracker coach, remembers one of his greatest hitting feats. It happened in the Texas league. Guy was playing for Beaumont at the time.

The game was played in the Fort Worth park. A large clock stood in deep center and was figured to be safe for all drives.

Easterling hit one and speeded up the game two minutes. His drive landed flush on the face of the clock, knocked up the minute hand two minutes and lodged inside.

"I didn't think it was possible for a man to hit a ball that far," Green said. "But then that Easterling was capable of doing a lot of things."

The A's have a flock of ex-Crackers on the list who can do things, including Lynn Nelson, Harry Kelley, Bud Thomas and Al Williams. But they're all, somehow, a bit milder than "Pound 'Em Paul." He is definitely of the old school.

A FIREMAN TO RESCUE.

That old appeal, "Fireman, save my child," is holding true in the Crackers' camp.

Guy Green is a fire fighter in good standing all except one month out of the year. And his buddies in the Atlanta department will be pleased to know that he is doing a great job assisting Manager Paul Richards in the development of the Cracker club at Savannah.

The young players praise Green as a coach for "showing us how to do things."

He's saving many a child, so to speak, for baseball stardom. When Guy pitched for Beaumont he was known throughout the Texas league as the "original hard luck Guy."

Del Baker, who coaches for Detroit and subbed for Mickey Cochrane as manager when the latter was beaned, was manager of Beaumont then. And Baker always thought highly of Green.

Guy was on clubs with Hank Greenberg, Jo Jo White, Schoolboy Rowe, Dixie Walker and other Detroit stars. He was, like Climax Blethen, a pitcher who was frequently nosed out in the close games.

Now Green takes a month off every year in the spring—Mrs. Green goes with him and they make it their vacation—to assist in coaching the Cracker players.

And he is a very valuable asset. He knew how to pitch and he knows how to show the younger fellows what to do in order to better themselves.

BETTER THAN GREENBERG.

Mickey Cochrane describes Rudy York, the Cherokee from Cartersville, as a better natural hitter than Hank Greenberg. And, as "Iron Mike" says, "that is saying a lot."

Cochrane, who is looking for great things from the Georgia boy, does not look upon his home run hitting of last season in the nature of a fluke.

"York is a natural hitter and one of the best young prospects I have ever seen. He is, by trade, a fine first baseman, but he doesn't look at all out of place behind the plate," Cochrane says.

The development of York has made it light on Mickey. The Detroit manager does not have to worry about retiring now because he is assured that the Tiger catching will not suffer.

THE MIZE BOYS.

Johnny Mize, of Demorest, is the only Cardinal infielder who has his position sewed up. Mize will hold forth at first base again.

The Gas House Gang likes his spirit and dash, not to mention his hitting. While Johnny continues to make a hit or two with the Cardinals, his brother, Pope, is making a good showing in the Texas league camp of the Dallas Steers.

Pope, who catches, plays first or the outfield, has been as-

Continued in Second Sports Page.

Nothing bothers Dad since he discovered the comfort of Mennen Lather Shave

IT WILTS YOUR WHISKERS - AND HOW!

Plain - or Menthol-Iced for extra coolness

P. S. Mennen makes a swell Brushless too.

Gehrig Welcomed to Camp After Signing for $39,000--Ole Diz Laid Low

Associated Press Photos.

At the left, Larrupin' Lou Gehrig is shown being greeted on his arrival to the Yankee camp at St. Petersburg. The gentleman in the center looking on is Colonel Jacob Ruppert, the man who had to shell out the $39,000. At the right is the great Dizzy Dean, who was ordered to bed because of a sinus infection. Diz, however, said he wasn't sick.

Dot Kirby Departs On Golf Campaign

Atlanta Champion Will Enter Augusta and Pinehurst Meets; Plays Exhibition Match Saturday.

Dorothy Kirby, Atlanta's southern woman's champion, will leave the city tonight for a two weeks' golfing campaign in Augusta and North Carolina.

Dorothy will practice Friday either at Augusta or Columbia, S. C., and Saturday will play in an exhibition match at Columbia with Patty Berg, Marion Miley and Kathryn Hemphill.

Next week Kirby will participate in the eighth annual Augusta women's invitation tournament. The following week she will play in the north and south women's championship at Pinehurst, N. C.

That Augusta tournament should rank with the best in the south this year, for it not only includes the best in the amateur ranks, but is open to women professionals as well.

Babe Didrikson, who lost last year to Miley in the finals, has entered and will head a group of outstanding professional stars.

Speer Employs Outlawed Hold To Pin Wycoff

Bringing into play the piledriver, wrestling's most dangerous hold—the one that resulted in Dick Raines being barred from American rings and forced him to go to Europe—Frank Speer, massive former All-American tackle at Georgia Tech, last night laid out Doug Wycoff, great Jacket fullback of 1923, before the largest crowd ever to witness a mat show at the Warren arena, including an appearance of Crusher Casey, world's champion, and two ex-champions.

City and state athletic commissioners were apparently so stunned by the dramatic finish they were as helpless to do anything about the situation as was the unconscious Wycoff. Or perhaps it is all right for Speer to use the piledriver. But no one except Speer has been able to get away with it.

At any rate, the deadly hold, which last year was barred by the city commission, was used, and used brutally last night by Speer. And nothing was done about it. Wycoff, colder than a school teacher's stare, was out for 15 or 20 minutes and naturally could not return for the third fall. The state commission has never declared its stand as regards the hold.

Doug, putting up a fine performance, made the heavier Speer say "enough" with a Boston Crab hold in 22 minutes and the big crowd went haywire. The old tackle came back like a mad bull, but finally deciding that Wycoff wasn't to be denied in his attempt to square things for last week's defeat, picked up Doug, raised his feet high in the air and smashed his head into the mat. It was all over, the finish of a savage bout that saw both men give and take an amazing amount of punishment.

John Katan, a smooth and skillful Canadian, turned in a classy exhibition to pin Billy Bartush one fall in a 60-minute affair and earned the plaudits of the crowd. A top-flying scissors gave Ray Eckert a one-fall win over Spike O'Brien in the opener.

PIN ENTRY LIST NEARS RECORD

The addition of 18 pairs of doubles to the entry list for the sixth annual Atlanta Constitution doubles bowling tournament, to be rolled on both of the local bowling centers Saturday, brings the total number of doubles teams now signed up to 90.

With three days remaining in which additional entries may be filed, there is every indication that a new entry list record will be established this season, topping the record mark of 125 couples that bowled last year.

Ten pairs of men and eight women's doubles were signed Wednesday to bowl this Saturday. The games may be rolled at either 1:30, 5 or 7:30 p. m. at either the uptown or downtown alleys.

Included in the list of new entries is that popular duo from the Capital City league, John (Cannonball) Camarata and J. B. (Bounce Em) Green.

From the Ladies' Commercial league, entries were filed by Rose McGuire-Lucille Rawlins, Elizabeth Folk-Grace Mize, Helen Bird-Mrs. Henry Taylor, Margaret Tomlinson-Augusta Smith, Pat Cox-Tommie Carper.

From Kraft-Phenix Cheese team, Mildred Schenck-Mildred Moon, Louise Marshall-Ethel Moore, Helen Wells-Jessie Dooley are signed.

Frazier Eidson-Howard Belle Isle, J. E. McMillan-C. D. David, Bill Thacker-Jack Pearce, A. H. Moore-Paul Robertson, Carl Lyon-Nick Kennedy, Carl Osteen-Clifton Hill, E. L. Pearce-Henry Taylor, Roy Acree-H. Cantrell signed from the Capital City and Commercial leagues.

Gold medals will be awarded winners in the men's and in the women's events. No entry fee other than the cost of the games will be charged.

Handicaps apply to all scores, with the men handicapping from 240 per pair each game, and the women having 208 as their top handicap mark.

The entry list will remain open until game time Saturday.

'I'm Being Driven From U. S.,' Stripp

ORLANDO, Fla., March 16. (AP)—Joe Stripp, infielder sent by the St. Louis Cardinals today to Columbus of the American association, complained tonight he was "being driven out of the United States."

"Somebody's after my baseball school here in Orlando," Stripp said. "They don't want me in the major leagues and I'm damn sure not going to play in the minors. So it looks like I'll take a boat for Tokyo."

Stripp explained he had an offer to take a baseball team, along with coaches and umpires, to Japan.

The infielder said Joe Tinker, former major league star, had volunteered for duty as a coach on the Japanese trip.

Stripp said he would apply for voluntary retirement from organized baseball if the Cardinals insisted on sending him to Columbus. He is a holdout.

PURPLES MEET ON GRID TODAY

Grudge Game Between Veterans and Newcomers.

By ROY WHITE.

A grudge game between the veterans and the newcomers at 3:15 o'clock this afternoon will end Boys' High's annual spring football drills. A small admission will be charged to go into the Purples' equipment fund.

Captain Jack Bond, of the 1937 eleven, will lead the veterans, with Dan Greer, heading the newcomers' eleven.

A veteran lineup which started a majority of Boys' High's games last fall will face the youngsters. It includes Lanford and Wiley, ends; McCauley and Brown, tackles; Bond and Huck, guards; Rayle, center, and Miller, Sabo, Crouch and Dinkler in the backfield.

Reserves in the line include Brandes, Burke and Pearce, with Coldwell, a guard, tackle or backfield, ready for service wherever needed. Roberts is an extra backfield man for the veterans.

Newcomers include Clark, Luke and McDermott, ends; Eaves, Haire, Handley and DeBardelaben, tackles; Kuniansky, Jordan and Jarvis, guards; Webb, DeFreese and Andel, centers, and Connor, Bromberg, Greer, Barfield and Boykin.

Both teams are taking the game far more seriously than the coaches expected and as a result it will be a case of hands off for the coaches.

Shorty Doyal, Dwight Keith and Bill Orgain are well pleased with the results of the spring practices and when the veterans challenged the youngsters the coaches were all smiles.

"It will give us a chance to really see what we have for next season, for those youngsters are truly out to trim the veterans," Coach Doyal said Wednesday.

ANSLEY TOURNEY TO START TODAY

Ansley Park's golfers will open their annual tournament schedule today with the first of 10 days qualifying for the best ball tournament.

A maximum of six strokes handicap difference will be permitted for players and they may select their own partners.

Following the 10 days qualifying, match play will start and one week will be given over to each round of play.

Boys' High Mermen Beat Smithies, 44-21

Boys' High swimmers defeated Tech High, 44 1-2 to 21 1-2, Wednesday afternoon in the Y. M. C. A. pool in the opening swim of the season for both teams.

40-Yard Free—H. Newman, B. H. S.; D. Newman, B. H. S., and Bush, B. H. S.

100-Yard Breast—D. Newman, B. H. S.; Cox, T. H. S.; Savage, T. H. S.

220-Yard Free—Dougherty, B. H. S.; Wilson, T. H. S.; Sherlock, B. H. S.

100-Yard Back—Smith, T. H. S.; Christopher, B. H. S.; Stradtman, B. H. S.

100-Yard Free—H. Newman, B. H. S.; Lyons, T. H. S.; White, B. H. S.

Fancy Diving—Cogburn, T. H. S.; Knight, B. H. S.; Camp, B. H. S.

180-Yard Relay—B. H. H., with Christopher, Anderson and D. Newman, swimming.

160-Yard Relay—B. H. S., with White, Herod, Bush and Dougherty, swimming.

Cards Believe Mize To Outhit Medwick

Demorest, Ga., Boy Looks Great; Paul Dean Slim Because Hogback, Beans Gave Out.

By PAUL MICKELSON.

ST. PETERSBURG, Fla., March 16.—(AP)—Spring tintypes of the St. Louis Gas House Gang as they whoop it up at their spring training base at beautiful St. Petersburg:

Team. . . . Although the club is a question mark that can finish anywhere from first to fifth place in the National league, it is in its gayest mood since 1931. Reasons for the high spirits are many. Dizzy Dean helped by falling off his high horse and becoming one of the boys, and so did the Cardinal bosses, who were more liberal this year with the contracts. Bainbridge Hayward, St. Pete hotel man, also did his bit by giving the Gas Housers the run of his hotel, where the boys have their own dining room and can dress and eat as they please. And how they can store away the groceries!

Onkel . . . Manager Frankie Frisch, who has done more worrying since '31 than all other big league pilots together, also is a changed man. "Onkel" Frisch is excited about several good-looking rookies and so far hasn't had to get out of bed at 4 a. m., to explain why this truant did or didn't do that. "Onkel" has a bad ankle but enjoys it more than a headache. "It's a pleasure to be a manager this year," says "Onkel."

DIZ IS CINCH.

Deans . . . No one is worrying about Dizzy's comeback, though the guess among the boys is that Ol' Diz is liable to pop off any day after the season gets started. Paul Dean also is trying a comeback but it's too early to tell. Paul amazed everyone by coming to camp 25 pounds lighter but the Gas Housers aren't giving him the credit for his weight reduction. "When those pay checks stopped coming," wisecrack the gang, "Paul had to stop eating hogback and beans—and there he is in shape." However, it is doubtful if a pitcher can lay off two years and still come back, especially Paul, who does all his pitching with his arm and not much of it with his head.

Strong armers . . . Ducky Medwick and Johnny Mize rate to run another close race for the National league batting championship. Although Ducky won the title by 10 points over Johnny last season, the gang thinks Mize will outslug Ducky this year. The big Card first sacker, who once was told by a Cincinnati doctor that a growth on his pelvis bone would kill him if he persisted playing baseball, looks greater than ever. Last season, he didn't have a single slump. Even a bean ball couldn't stop him. After the whack on the head he came back and was outslugging Medwick as the race ended.

Old Pepper . . . Hit of the camp, of course, is Pepper Martin. The Wild Hoss of the Osage has assembled his greatest orchestra this spring with Bob Weiland blowing the jug, Lon Warneke doing the guitar, Bill McGee fiddling, French Bordagaray on the washboard and Ol' Pepper tooting the harmonica. Frenchy is the sensation. His washboard has the works—a three-tone hone, bicycle bells and even an electric light for special renditions.

Pepper wows 'em daily by umpiring, and the hunch is he's going to become an ump when he gets through playing. But there's one fly in his umping ointment. He's tough to everyone but his orchestra mates.

"So far," says Pepper, "I have not had one of my musicians strike out or get caught off base. It proves my point. Join my orchestra and get a regular's job."

Doc Prothro Signs Two Atlanta Lads

Two Atlanta sandlot stars will be given a chance to make the grade with Little Rock's baseball team this year.

Julian Morgan, a pitcher, and Bill Asbell, an outfielder, left the city yesterday afternoon to join the Travelers in training at Little Rock.

Morgan formerly pitched for West End, and there was considerable controversy over his eligibility, but he proved himself okay, and under the limits at the time.

METZ, LAFFOON 4-BALL CHAMPS

MIAMI, Fla., March 16.—(AP)—Dick Metz and Ky Laffoon today won the fifteenth renewal of the $4,000 international four-ball golf tournament, defeating Willie Goggin and Ben Hogan, 6 and 5, in the final.

The winners were one up after the first 18 holes and Metz birdied six of the first nine holes on the afternoon round to give his side an outgoing best-ball of 30, six under par.

They were six up at the three-quarter mark and went to seven up at the 28th with a par. They halved the 29th, lost the 30th to par and then Metz saved a half on the 31st by downing a seven-foot putt for a par to close out the match.

President of V. P. I. And Mentor Speak

H. B. Redd, coach of the football team, and W. M. McAnge, president of Virginia Polytechnic Institute, will be principal speakers at 6 o'clock tonight at a V. P. I. alumni meeting at the Atlanta Athletic Club.

PAUL RICHARDS HAS REAL STAR AT EVERY POS

Atlanta Team Seen Hustling Club With More Team Speed.

By JACK TROY.

Before you start worrying ab your Cracker club of 1938, consider that—

Johnny Hill is the best th baseman in the league.

Eddie Rose, who led the lea in runs batted in after a late s last year, hit the high spot of nine-year Southern league ca with a total of 112. His best p vious mark was 110.

Marshall Mauldin is second none in the league as a cen fielder, and is sure to have a b ter year at the plate.

Emil Mailho is as fine a r fielder as the league affords, ways bats well and finishes h in all departments.

Buster Chatham is as depe able a shortstop as you would to have around and hits well.

Al Rubeling is an excellent placement for Hugh Luby, a n ural fielder and a promising ter, at second base.

CAN HIT, FIELD.

Jack Bolling can hit and f as a first baseman, and J Rucker is an unusually fine pr pect, either as a first baseman outfielder.

The catching staff, headed Manager Paul Richards, needs no favors of any other comb Dewey Williams is a great roo catcher.

The pitching staff stacks up v any other staff in the league, co bining both youth and experien

President Earl Mann and M ager Richards would take anot pitcher like Dutch Leonard i minute. Who wouldn't?

Greater team speed, better b running, more intelligent hand of pitchers and new esprit d' co will make the Crackers a sm er, better-looking ball club. will have some color.

FIGHT AND HUSTLE.

It will be a club that fights f the drop of the hat and hus from start to finish.

These are observations gai from watching the Crackers w for two straight weeks in weather at Savannah.

Finishing their second week a half yesterday, the Crack hadn't lost a day of pract President Earl Mann revealed a message from Savannah there was rain in the aftern but the club already had got the usual three hours of work

The Crackers won't be sa fied with any place other t first place. They have penna winning ambitions. And if t can't go along on the talent t already have, they'll go out get suitable replacements. Tha rather generally understood.

IF NEEDED.

They can call upon the A's, Yankees and one or two o clubs for assistance, if neede

So there isn't anything to alarmed about. I think Mana Richards will deliver and that fans will see a club so interes that they'll back it as never fore.

And that includes the 1935 s son when Atlanta won the f pennant in ten years. Atlanta f will like the hustle and spirit the team.

Neither Earl Mann nor P Richards is going to let the lanta fans down. That's gener understood, too.

BOLLING READY.

Mann said Jack Bolling is about ready to cut loose and sh what he can do around first b He has been taking it easy cause of a recent illness.

"Rucker continues to l great," Mann added. "He pla first base for the regulars in intracamp game today."

Mann declared the club looking pretty good to him that he could tell more ab things after the exhibition ga got under way.

Michaels, Cobb To Pitch Today.

SAVANNAH, Ga., March 1 Manager Paul Richards annou ed tonight that Johnny Micha and Darwin Cobb would do hurling today in the Crac Rookies' game with Union Bag

The regulars will not play til Saturday, Richards said, wh Lefty Leo Moon will take mound.

Men---Young or Old

Many men in perfect health, without ache or pain, wonder why they hav the same virile health and pep as had 5 to 10 years ago. Mental and ph cal fatigue is often the cause. Fortuna this condition can be helped by the of a combination of essential vita concentrates with special vegetable st ulants, designed especially for men wh virile health and strength are tempora reduced.

This wonderful stimulant for men now available in Zo-ak Tablets sold recommended by Taylor's Drug St Peachtree and Cain. Zo-ak is the form of a distinguished American physic so you can take it with confidence. contains no nux vomica (strychnine). for Zo-ak Economy size. You save $1 booklet written by a doctor will be in a plain sealed envelope by Zo-ak 56 West 45th St.—(adv.)

MOHAWK

Heat Resisting Cords Means Extra Miles to You

Built with H. R. Cord—HEAT RESISTING—Manufactured by Bibb Manufacturing Company, using ALL GEORGIA COTTON. MOHAWK Tires are CUSTOM BUILT. Best name in tires for 25 years. Try and be convinced.

Mohawk Tire Service

587 MARIETTA ST., N. W. ATLANTA, GA.

Olympics Definitely Set At Tokyo Sept. 21, 1940

RUNDAGE SAYS CHANGE IN DATE S BLOW TO U. S.

merican College Athetes Will Not Be Able to Compete.

AIRO, Egypt, March 16.—(AP)—eating opposition from China the one hand and the United tes, Great Britain and France the other, the international mpic committee today confirmTokyo as site of the 1940 Olymgames and changed the dates to ptember 21 to October 6.

apan's right to hold the games s upheld despite a proposal by Chinese delegate, Dr. C. T. ng, that the games not be held ny country at war.

communique from the I. O. C. l the proposal did not come to ote. The communique stated t in view of the Olympic charand assurances Tokyo was able prepare for the games, the I. C. was "unable to consider" request to hold the games elsere.

he change in the dates, origily set for August 25 to Sepber 8, was regarded as a seri blow to the United States by ery Brundage, of Chicago, one he American delegates.

The United States will be afted especially by the change," l Brundage, "since American ege athletes now will be une to compete." The new dates flict with the opening of col terms.

he I. O. C., however, despite es against the alteration by the ted States, Great Britain and nce, accepted Japan's suggesthat the change be made in w of the heat prevalent at of August. Germany and It supported the Japanese proal.

hile also confirming Sapporo, an, as the site for the winter es, the I. O. C. ruled out skievents. The committee took means of meeting the Interonal Ski Federation's demand I. O. C. accept the feedration's nition of an amateur. Under eration rules, coaches and inctors are permitted to com in amateur events.

o dates were announced for the ter games.

aniel J. Ferris, national secre of the Amateur Athletic on, in confirming Brundage's v that the later dates would be low to the United States team. nted to the large number of ergraduates or recently gradul athletes who scored for the ted States in the 1936 track field events at Berlin.

Most prominent was Jesse Ow winner of the 100-meter and meter sprints and the broad p and member of the winning meter relay team. Others were n Woodruff, 800-meter chamn; Archie Williams, 400 meters; rest (Spec) Towns and Glenn din, 110-meter and 400-meter dles, respectively; Cornelius nson, high jump, and Earle dows, pole vault.

ympic Date Change aws Criticism.

AN FRANCISCO, March 16.—Graduate managers of Stanl and University of California ight criticized changing of the e for the 1940 Olympic games Tokyo from September 21 to ober 6.

It will be impossible for incollegiate athletes to compete Tokyo because they must be in ool at that time," said Al sters, Stanford graduate manr. "We ought to withdraw m the Olympics right now."

hould the California rowing w qualify as America's repretative, Kenneth Priestley, Calnia, said, "it would be up to university to weigh the adtages of Olympic fame against months of educational work. on't know which way the balre would swing but I have an a the boys would be asked to y in school."

hooters To Practice t Capitol Gun Club

Secretary Jack Tway announced t night that a special practice ot will be held at the Capitol n Club at 2:30 o'clock this aftoon. Shooters who intend to er the double-decker events at Capitol and West End Gun ubs Saturday and Sunday can in some valuable practice to-

Bob Ison Reinjures Knee in Jacket Drill

Golds' Star End Not Believed Lost for Game Saturday; Tharpe, Dodd Fear Overconfidence.

By JOHNNY BRADBERRY.

Despite slushy turf, Georgia Tech's football "teams" were sent through two hours' of work yesterday as rival coaches sought to make the most of the few remaining practice days before the regulation game Saturday afternoon at Grant Field.

Bob Ison, pass-snagging flankman on the Gold eleven, re-injured a weak knee in charging drills and may not be able to play Saturday.

The hurt is not considered serious, but the knee will likely be sore for some time, and even should Ison get into the game, he cannot perform at full speed.

His loss will be a serious blow to the Dodd-Tharpe eleven since Bob is considered probably the finest pass receiver on either team.

TEAMS DRILL HARD.

Mack Tharpe and Bobby Dodd sent their Golds through a long practice on pass defense, charging, blocking and signal calling, while Coaches Roy McArthur, Fletcher Sims and Ralph Hood devoted almost the entire afternoon to signals.

The Golds left the field before the Greens but Coaches Dodd and Tharpe hung around just to be sure McArthur didn't teach his players any tricks.

Both teams' coaches announced they would start "tapering off" with today's practice.

Overconfidence is the one thing which has Dodd and Tharpe sitting up nights. Evidently the Golds have little respect for the ability of the Greens and are very likely to be surprised on Saturday.

GOLDS OVERCONFIDENT.

"They just won't take the game seriously," Dodd and Tharpe sang in a fitting duet. "Of course, McArthur's boys won't give us much trouble—especially when we use our trick plays—but if the boys keep up their present attitude, we may not win by over 50 or 60 points."

The Greens, who would like nothing better than to defeat their experienced brothers, are not saying much. They intend to do their talking on the field.

After practice McArthur openly accused Tharpe of borrowing one of his star tackles and working him too hard. McArthur charged the Gold coach intentionally made the Green man work harder than the other players, hoping to wear him out by game time.

Tharpe was acquitted, however, on the grounds that he is color blind and can't tell green from gold.

Birthday Today

Bobby Jones, formerly the world's greatest golfer, will celebrate his 36th birthday today. Bobby retired from competitive golf in 1930, but plays annually in the Augusta national meet.

Training Camps

EASTERLING, KELLEY WIN FOR A'S.

LAKE CHARLES, La., March 16.—Paul Easterling's double in the eleventh inning today gave the Philadelphia Athletics an uphill 4-to-3 victory over Beaumont, of the Texas league. Two were out when the winning run scored.

The veteran Harry Kelley got off to a shaky start, but tightened up after the second inning and pitched in mid-season form for the last nine frames. He yielded only seven hits, four of them in the first two innings when Beaumont scored all their runs.

DEAN STILL IN BED.

ST. PETERSBURG, Fla., March 16.—Dizzy Dean is still in bed.

The St. Louis Cardinal pitcher, ordered to bed when sinus infection developed from a cold he has been unable to shake for more than two weeks, is following doctor's orders—under protest.

McPHAIL INDIFFERENT ON MANUSH.

CLEARWATER, Fla., March 16.—Larry MacPhail, the "Mr. Big" of the Brooklyn Dodgers, said today he is making no effort to have holdout Outfielder Heinie Manush return to camp.

Manush left camp several days ago after failing to come to terms.

"Manush is asking more money per game than Ducky Medwick will get from the Cardinals," said MacPhail. "Heinie admits he won't be able to play more than 100 games this year."

YANKEES TRIP BEES.

ST. PETERSBURG, Fla., March 16.—Belting Bill Dickey's three-base wallop with two on in the sixth inning broke up a pitchers' battle today and gave the New York Yankees a 2-to-0 Grapefruit league win over the Boston Bees.

Dickey connected off Lou Fette, after Deacon Danny MacFayden had pitched five scoreless frames for the Bees. Bump Hadley, Ivy Paul Andrews and Johnny Murphy held the Bees to three hits, Andrews pitching three hitless and scoreless frames.

At St. Petersburg, Fla.—

Boston (N)	000 000 000—0	3 0
New York (A)	000 002 00x—2	6 0

MacFayden and Feete (6), and Lopez; Hadley, Andrews (4), Murphy (7), and Dickey.

NEW ORLEANS, March 16.—The Cleveland Indians took a close exhibition game from the Philadelphia Phillies today, 5 to 4, evening up for the Phillies' one-run margin yesterday.

The Indians' big inning was the fifth when four hits, including a triple by Trosky and a double by Keltner, put over three runs.

At New Orleans—

Philadelphia (NL)	100 000 021—4	6 1
Cleveland (AL)	001 030 01x—5	10 0

Walters, Mulcahy (5), and Atwood, Stephenson (5); Harder, Milnar (4), Galehouse (7), and Helf.

BEAU BELL REPORTS.

SAN ANTONIO, Texas, March 16.—Manager Gabby Street presided over the Browns' infield and batting drills today in preparation for tomorrow's tilt with a semi-pro outfit at Cuero, Texas.

Roy (Beau) Bell, reporting for his initial workout after settling salary differences with General Manager William Dewitt, rattled the fence boards with line drives.

JIMMY DYKES PLEASED.

PASADENA, Cal., March 16.—Manager Jimmy Dykes, of the Chicago White Sox, was moaning today, but secretly pleased withal. He took a turn at batting against Monty Stratton, the tall Texan whose arm went bad last summer, and came away with little to show for his efforts except the comment, "Stratton won't be better the Fourth of July than he was today."

BOB LOGAN STARS.

AVALON, Cal., March 16.—The Chicago Cub Regulars made a clean sweep of their five-game intra-camp series with the Yannigans by winning today, 7 to 0. Left-handed Bob Logan, purchased last summer from Indianapolis, continued to bring chuckles of satisfaction from Manager Charley Grimm when he pitched four hitless innings against the Yannigans.

TERRY WARNS CASTLEMAN.

LAFAYETTE, La., March 16.—Manager Bill Terry said here today that Clyde Castleman, his missing pitcher, better not wait for word to report to the Giants training camp.

"I'm not going to do a thing," Terry said. "I've done all I'm going to do."

Castleman said at Nashville he was ready to report for training, his ailing back well again, but would wait word from Terry.

STEWART AIDS CALDWELL.

PALATKA, Fla., March 16.—The 10 pitchers in the Knoxville Smokies' camp took their turn at hurling from the mound today under the watchful eye of Lefty Walter Stewart, veteran Washington Senator hurler, acquired from Memphis in a winter deal.

Stewart is assisting Manager Neil Caldwell in rounding the batterymen into condition.

RAIN DELAYS VOLS.

TALLAHASSEE, Fla., March 16.—Rain halted Manager Charley Dressen's opportunity to watch his Nashville Vols in an intrasquad conflict today, but it failed to erase the commotion created by Catcher Stu Hofferth's hitting in batting practice.

CLIFT SIGNS CONTRACT.

SAN ANTONIO, Texas, March 16.—(AP)—Harlond Clift, slugging third baseman for the St. Louis Browns, tonight accepted terms for the 1938 season and will leave his home in Yakima, Wash., immediately to join the club here. Vice President William O. DeWitt announced. DeWitt said Clift telegraphed his acceptance.

Terms of the agreement were not divulged but Clift's contract probably will call for $8,000, it was reported.

BAGBY TO HURL TODAY.

SARASOTA, Fla., March 16.—Manager Joe Cronin today named Emerson Dickman and Jim Bagby Jr. as his pitching selections for the Red Sox opening spring training season exhibition game against the Boston Bees tomorrow at Bradenton.

A terrific gale raged during today's practice session, which included a six-inning practice game, during which the make-shift Yannigan lineup topped the Regulars, 6-1.

RIZZO TO REPLACE JENSEN.

SAN BERNARDINO, Cal., March 16. Manager Pie Traynor announced today Bauers, Tobin and Blanton will pitch for Pittsburgh's Pirates in their opening exhibition game Friday against Los Angeles, with Brandt, Brown and Bowman hurling Saturday against Chicago's White Sox.

Johnny Rizzo, who batted .358 last season with Columbus, will play left field and bat third, taking Woody Jensen's regular place.

NATS DOWN CARDS.

ORLANDO, Fla., March 16.—The Washington Senators bested the St. Louis Cardinals, 15 to 13, in a raggedly played exhibition baseball game here today.

Si Johnson and Lefty Bob Weiland gave up 18 hits while their mates collected 14 from three Washington hurlers, Deshong, Hogsett and Weaver. Misplays were frequent but only three errors were charged to each team.

St. Louis (N.)	005 310 022—13	15 3
Washington (A.)	501 120 033—15	19 2

Johnson, Weiland and Owen, Ryba; Deshong, Hogsett, Weaver and R. Ferrell and Livingston.

INSURGENT PLANES BOMB BARCELONA

14 Known Dead, 22 Injured as Raiders Attack Loyalist Rally.

BARCELONA, March 16.—(AP) Insurgent planes tonight inflicted the heaviest bombing on Barcelona the city has yet suffered.

Casualties still were not completely counted but at least 14 were known dead and 20 were injured.

Streets Jammed.

The raiders came in waves for more than three hours, starting when the streets were jammed with demonstrators demanding that the government continue its resistance at all costs.

More bombs fell than in any previous air attack. Many buildings in the center of the city were struck and huge clouds of smoke from fires in shattered structures blotted out the clear sky.

Many near-by towns also were bombed.

The first Insurgent bombs scattered thousands of Catalonians who earlier had massed around the President's palace to hear fiery speeches of trade union and political leaders assuring them of the loyalty of their army and the determination of their government.

Air Raid Alarm.

Then, following a sound truck, the crowds began winding through the streets when the whine of sirens gave the air-raid alarm.

The rally dissolved amid the sounds of bombs and anti-aircraft fire. One fire started and at least two bombs crashed near the city center. Casualties were not reported.

The demonstration followed reports the Insurgent drive eastward toward Catalonia and the Mediterranean had been halted.

LOYALISTS IMPERIL BIGGEST OFFENSIVE

HENDAYE, France (At the Spanish Frontier), March 16.—(AP) Insurgent field artillery blasted Caspe into ruins today in an effort to dislodge government troops menacing the left flank of the Insurgent army marching toward the sea.

While trying to drive this stubborn government force northward across the Ebro river, the Insurgents ranged widely through their 3,000 square miles of newly-conquered territory, mopping up straggling government units and re-establishing lines of communication.

Seize Highway.

General Franco's fast-moving troops, which in less than a week penetrated more than 60 miles into government territory east of the old Zaragoza-Teruel line, seized control of the important Montalban-Ancaniz highway and sent advance parties through the San Just mountains southeast of Montalban.

But at Caspe, which they overran and failed to properly clean up in their hasty advance, the Insurgents were confronted with government resistance which threatened to stall their entire drive unless quickly overcome.

Calls Reinforcements.

General Franco called up reinforcements to prevent his drive—the greatest offensive of the Spanish civil war—from stopping. His great spring thrust is aimed at dismembering government Spain and forcing quick capitulation of the Barcelona government.

General Franco checked his eastward drive at Raimundo—approximately 35 miles from the Mediterranean—and rushed troops from his main body back to Caspe to help smash government resistance. The government had sent reinforcements into the city from across the Ebro river.

INJURIES FATAL TO COLONEL BUGG

Alabama Attorney, Ex-Atlantan Dies in Mobile.

MOBILE, Ala., March 16.—(AP) Injuries in an automobile accident last Friday today proved fatal to Colonel L. J. Bugg, 66, prominent attorney of Monroeville, Ala.

Colonel Bugg died at the Mobile Infirmary, where he was taken from Jackson, Ala., after physicians found he had suffered a skull fracture and a broken back when his car turned over.

Born at Decatur, Ga., Bugg received his early education in public schools of Decatur and Atlanta and began a career as a printer in the latter city at the age of 17. Later he took a business course in Atlanta and moved to Montgomery, Ala., where he lived for several years before his admission to the bar.

Funeral service and burial will be at Montgomery tomorrow at 3 p. m. Survivors are the widow, the former Miss Evelyn Hill; two brothers, Dr. L. F. Bugg, of Caregie, Ga., and Ermine Bugg, of Marietta, Ga., and one sister, Mrs. Effie Few, of Madison, Ga.

50 HURT IN HINDU RIOTS.

JUBBULPORE, India, March 16.—(AP)—Fifty persons were injured in Hindu-Moslem riots today during a Hindu festival.

BREAK O' DAY

Continued From First Sports Page.

signed to mask duty by the Steers. Pope was recommended to Manager Jimmy Dykes, of the Chicago White Sox, by Ken Stambaugh, Atlanta newsreel photographer and a baseball fan.

Dykes allowed Pope Mize to start in whatever classification he desired, so the brother of Johnny picked Class A-1. He is considered a fine prospect.

DOT KIRBY WRITES.

Dot Kirby departs tomorrow for Augusta, where she will play in the Forrest Hills invitation. The following week she will compete in the women's north and south at Pinehurst.

The young southern champion will chronicle the happenings for The Constitution in her own inimitable and attractive style. Dorothy's side glances offer a refreshing slant on the tournaments.

Good Scotch

. . . motorists have their worn, slick tires "Recapped" at Brooks-Shatterly's and get new-tire-service and appearance—doubling the value of their tire money.

Every "Recap" job is guaranteed—carrying the same warranty as on new tires . . . You can have tires "Recapped" on credit.

Before After

Brooks-Shatterly
Spring and Walton Sts.
MAin 2231
1643 Jonesboro Road
MAin 2132

15,000 Brooks-Shatterly Re-caps Satisfying Customers in Atlanta

SMELL THE FRAGRANCE —ENJOY THE MILDNESS AND GOOD RICH TASTE OF THE "MAKIN'S" TOBACCO THAT'S GUARANTEED!

PRINCE ALBERT THE NATIONAL JOY SMOKE

President Roosevelt's Own Story of the New Deal

Wide World Photo

Contained in an authorized advance publication of his notes and comments to "The Public Papers and Addresses of Franklin D. Roosevelt."

New and hitherto unpublished writings by the President

From the time before his first inauguration — when occurred his historic meetings with President Hoover — until 1937, President Roosevelt writes of the outstanding events, activities and objectives of his Administration in a series of comments previously undisclosed. They form notes to five forthcoming books by the President.

These comments, chosen for their widest and most timely interest, have been arranged as a series of newspaper articles for presentation daily.

They form a history and an explanation of the New Deal written by the man who established it. They name the problems which the present Administration has faced, describe the steps it has taken to overcome them, and make clear principles determining those steps.

The topics the President discusses embrace both national and international affairs. They range from neutrality, world-peace, munitions embargoes, to farming, regional planning, conservation, to currency, securities regulation and holding companies. They touch upon such dramatic events as The Hundred Days and the bank holiday, and upon a number of incidents revealing human sidelights of the nation's chief executive and his office.

Read the President's Own Story, Beginning Wednesday, March 23, *Exclusively* in

THE ATLANTA CONSTITUTION

New Chief Jailer Learning 'Ropes' At Fulton Tower

Fulton tower had a new chief jailer yesterday—the first in 21 years.

A. B. Foster, deputy on the staff of Sheriff J. C. Aldridge, assumed custody of 422 prisoners at midnight Tuesday and was busy "learning the ropes" yesterday from his predecessor, R. M. Holland.

He and his staff took over the duty of approving bonds and taking care of prisoners. As a part of the transfer of authority an individual check was made of every inmate and a receipt taken for their custody.

The new jailers were sworn in Tuesday morning. The old staff will not leave, however, until April 1, staying on until that date to assist the new crew in learning its duties.

WAKE UP YOUR LIVER BILE—

Without Calomel—And You'll Jump Out of Bed in the Morning Rarin' to Go

The liver should pour out two pounds of liquid bile into your bowels daily. If this bile is not flowing freely, your food doesn't digest. It just decays in the bowels. Gas bloats up your stomach. You get constipated. Your whole system is poisoned and you feel sour, sunk and the world looks punk.

A mere bowel movement doesn't get at the cause. It takes those good, old Carter's Little Liver Pills to get these two pounds of bile flowing freely and make you feel "up and up." Harmless, gentle, yet amazing in making bile flow freely. Ask for Carter's Little Liver Pills by name. 25c. Stubbornly refuse anything else.

THEATER MAN FREED IN 'CASH NIGHT' CASE

AUGUSTA, March 16.—(AP)—Frank J. Miller Sr. was acquitted today by a city court jury of charges of operating a lottery.

The case was the first judicial test of "cash nights" in local theaters. Miller is vice president of Augusta Amusements, Inc., and a member of the civil service commission of Augusta.

Georgia FHA Director

R. EUGENE MATHESON.

MATHESON NAMED GEORGIA FHA CHIEF

Acting Director Appointed Following Conference at White House.

R. Eugene Matheson, of Hartwell, has been appointed director of the Federal Housing Administration for Georgia, it was announced in Washington yesterday. He succeeds William A. Sirmon, who resigned recently to enter private business.

Matheson has been serving as acting housing administrator since Sirmon's unexpected resignation and previously was associate state director of the administration, having been appointed July 15, 1937.

Federal Housing Administrator Stewart McDonald has had Matheson's name under consideration for more than a week and after a conference at the White House yesterday, the appointment was made. Matheson had the indorsement of Senators Walter F. George and Richard B. Russell Jr. and Representative Paul Brown, of Elberton.

During the administration of Governor L. G. Hardman, Matheson was appointed to membership on the State Revenue Commission and served seven years until removed by Governor Talmadge. He then re-entered private business.

STATE TO REFUND WELFARE EXPENSES

Counties To Be Reimbursed 90 Per Cent of Administrative Costs.

Director Lamar Murdaugh announced yesterday the Georgia Department of Public Welfare would reimburse each county for 90 per cent of its welfare administrative cost, beginning with the month of February.

The figure is set by the state social security law. Heretofore, however, special arrangements have been in operation in many counties, with some contributing what they considered more than their share toward administrative expenses.

Murdaugh estimated the total administrative cost under the new "permanent plan of operation" at $40,000 a month, with $4,000 to be paid by the counties.

Under the law the state, with the aid of federal funds, must pay 90 per cent of the pensions and benefit costs, leaving the counties 10 per cent.

Attainment of a permanent system of operation as speedily as possible was one of the promises of Governor Rivers at the recent legislative session to aid counties to offset effects of the homestead and personalty tax exemption laws.

"The new plan," said a departmental statement, "calls for the county to remit, with its monthly requisitions for pensions and other payments, 10 per cent of the total benefits to be paid in that county for the month. For administrative expense, the county will pay all the operating costs for the month, and then will be reimbursed for 90 per cent of the money. . . ."

KILLED BY DIRT SLIDE.

THOMASVILLE, March 16.—Crushed beneath falling earth sliding from a clay bank, Nathan Monroe, negro laborer, was fatally injured while working at a brickyard here yesterday. He was quickly extricated but died soon afterward.

COMMITTEE TO GET RELIEF DATA TODAY

Job To Report on Work Done in State With Federal Funds.

Reports from commissioners, school heads and other officials of 140 counties on what they think of federal relief work will be laid before the 15 members of the state appraisal committee today by State Planning Director Richard C. Job.

Job announced reports from each state department which has used relief workers also would be submitted. The reports cover the four-year period of activity by such agencies as CWA, FERA, PWA, WPA and CCC, that have used federal funds for a wide variety of activities, ranging from raking out forest trails to constructing sizable public buildings.

The reports, Job said, are result of a questionnaire sent out several weeks ago, asking county officials for their valuation of these activities.

Job said a preliminary survey of the answers indicated a big majority of counties affected felt work relief had been of some permanent value.

The planning director said the appraisal committee would compile a state-wide report for submission to federal authorities as part of the national community improvement appraisal, designed as a basis of future relief work planning.

Voluminous reports have been received from some counties and state departments. Job said he hoped to receive answers from some of the missing counties before the meeting at 10 o'clock this morning.

The appraisal committee is composed of leaders in public health, welfare and education.

Amusement Calendar

Picture and Stage Shows.

CAPITOL—"International Settlement," with Delores Del Rio, George Sanders, June Lang, etc., at 11:45, 2:17, 4:49, 7:21, 9:46. "Sensations of 1938," on the stage, at 1:42, 4:14, 6:46 and 9:11. Newsreel and short subjects.

Downtown Theaters.

FOX—"Snow White and the Seven Dwarfs," at 1:24, 3:28, 5:32, 7:36 and 9:00. Newsreel and short subjects.

LOEW'S GRAND—"The First Hundred Years," with Robert Montgomery, Virginia Bruce, Warren William, etc., at 11:19, 1:25, 3:31, 5:37, 7:43 and 9:49. Newsreel and short subjects.

PARAMOUNT—"Radio City Revels," with Bob Burns, Jack Oakie, Ann Miller, etc., at 11:00, 1:08, 3:16, 5:24, 7:32 and 9:40. Newsreel and short subjects.

GEORGIA—"Walking Down Broadway," with Claire Trevor, Michael Whalen, Dixie Dunbar, etc. Fred Waring and his Pennsylvanians, on the stage. Newsreel and short subjects. Stage shows at 1:20, 4:05, 6:58 and 9:19.

RIALTO—"Beg, Borrow or Steal," with Frank Morgan, John Beal, Florence Rice, etc., at 11:19, 1:25, 3:31, 5:37, 7:43 and 9:49. Newsreel and short subjects.

CAMEO—"Carnival Queen," with Robert Wilcox.

CENTER—"Angel," with Herbert Marshall.

Night Spots

ATLANTA BILTMORE—Hal Berdun and his orchestra playing nightly from 7 p. m. until 1 a. m.

ANSLEY HOTEL—Jack Miles and his orchestra playing nightly from 6:30 p. m. until 1 a. m.

Neighborhood Theaters.

ALPHA—"The Big Show," with Gene Autry.

AMERICAN—"Thin Ice," with Sanja Henie.

BANKHEAD—"Souls at Sea," with Gary Cooper.

BUCKHEAD—"Magnificent Obsession," with Irene Dunne.

CASCADE—"Heidi," with Shirley Temple.

COLLEGE PARK—"The Big House," with Wallace Beery.

DEKALB—"Nothing Sacred," with Fredric March.

EMPIRE—"Fifty-Second Street," with Kenny Baker.

FAIRFAX—"The Barrier," with Jean Parker.

FAIRVIEW—"The Lancer Spy," with Delores Del Rio.

HILAN—"Angel," with Marlene Dietrich.

KIRKWOOD—"Wild and Woolly," with Jane Withers.

LIBERTY—"Cheyenne Rides Again," with Tom Tyler.

PALACE—"Nothing Sacred," with Carole Lombard.

PONCE DE LEON—"That Certain Woman," with Bette Davis.

TEMPLE—"100 Men and a Girl," with Deanna Durbin.

TENTH STREET—"The Barrier," with Leo Carrillo.

WEST END—"The Barrier," with Jean Parker.

Colored Theaters.

ASHBY—"Life of Emile Zola," with Paul Muni.

81—"Green Pastures," with all-colored cast.

HARLEM—"Stage Door," and "Mad Holiday."

LENOX—Louis-Mann Fight Pictures.

LINCOLN—"Night Must Fall" and "Navy Spy."

RITZ—"Sugar Hill Baby," with All-Colored Cast.

ROYAL—"Second Honeymoon," with Tyrone Power.

LITERARY DIGEST MAY REORGANIZE

Petition Lists $850,923 Assets, $1,492,056 Liabilities.

NEW YORK, March 16.—(AP)—The Literary Digest, nationally circulated weekly magazine, petitioned today for authority to reorganize under a section of the bankruptcy act, listing assets at $850,923 and liabilities at $1,492,056.

The magazine was described in the petition as having 425,000 subscribers when publication was temporarily suspended last February 23.

Disclosure was made that a profitable business resulted from the magazine "renting its names and addresses for direct mailing advertising purposes and for direct mail sales campaigns" at prices ranging from $8 to $15 per thousand names.

Liability to subscribers for future issues was listed at $611,769.

COX LEAVES CAPITAL FOR SAVANNAH SPEECH

WASHINGTON, March 16.—Georgia's Representative Eugene E. Cox, of Camilla, left Washington tonight for Savannah, where tomorrow he will be the honored guest and principal speaker at a St. Patrick's Day banquet to be held by the local Hibernian Society, the oldest organization of its kind in the south.

Representative Cox was invited to the banquet by Edward C. Brennan, president of the Savannah Hiberian Society.

TWO HURT IN CRASH.

AUGUSTA, March 16.—(AP)—Thomas Smith, 18, and Mrs. Jefferson Crane, of Dayton, Ohio, were injured here last night in an automobile-bicycle accident. Deputy Sheriff R. W. King said Crane was riding in the auto bile with her husband, who held on a technical charge. Crane suffered a broken leg. Sm was not seriously hurt.

HAVERTY'S March Housecleaning Rummage SALE

ODDS & ENDS

Hundreds of other items that space won't allow to list —See these outstanding values today.

Vanity Benches. Choice	95c	Oak Dressers. Special	$3.95
Bridge Lamps. Choice	95c	Da-Beds. Special	$14.95
Taylor Tots Refinished	$1.95	Electric Range. Extra special	$29.95

RADIO CLOSE-OUT BARGAINS

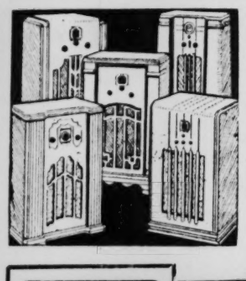

R. C. A. 6-tube Table Model	$7.95
Crosley 6-tube Table Model	$12.95
Philco 7-tube Table Model	$14.95
Stewart-Warner 7-Tube Console	$17.95
Majestic 8-tube Console Model	$19.95
Crosley 8-tube Console Model	$22.95

95c CASH, $1.00 WEEKLY

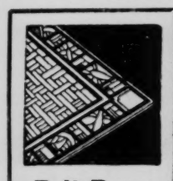

Felt-Base RUGS 95c

9x12 and 6x9 sizes in slightly used Felt-Base Rugs priced for quick clearance today. Take your choice at this bargain price.

Get One of These Living Room Bargains!

Large group of two and three-piece Tapestry—mohair and velour Living Room Suites; some good as new and all have a lot of comfortable service to offer.

$9.95 and up

95c CASH, $1.00 WEEKLY

All-Steel BEDS $2.95

Good, strong Iron and All-Steel Beds, both full and twin sizes, slightly used, going at this bargain price today.

45c Cash, 50c Weekly

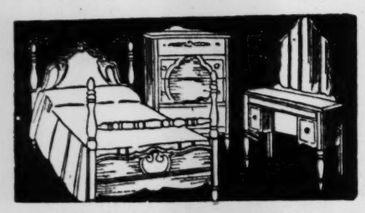

Don't Miss Seeing These Bedroom Suite Bargains

3-Piece Walnut and Maple Suites. They look like new and are priced for this one-day clearance.

$39.95 AND UP

95c CASH, $1.00 WEEKLY

All-Cedar CHESTS $7.95 AND UP

Several genuine Cedar Chests, reconditioned; look like new; are bargain priced in this one-day clearance.

95c Cash, 50c Weekly

Handsome 9-Piece Walnut Dining Room Suite

This fine Suite which originally sold for $139.50 looks as good as new, and is one of the outstanding bargains in today's clearance.

$59.95

95c CASH, $1.25 WEEKLY

Ice-Saving Refrigerators $9.95 AND UP

Good two and three-door, reconditioned Ice Refrigerators today at an amazingly low price. Several good bargains to choose from.

45c Cash, 50c Weekly

Electric Washer $29.95

Think of it! This great labor-saving Washing Machine going today at a real money-saving price.

95c CASH, $1 WEEKLY

4-Burner Oil Stove $19.95 AND UP

Several fine Oil Stoves and Ranges; good bakers, in excellent condition, are offered at real bargain prices today.

95c CASH, $1 WEEKLY

HAVERTY FURNITURE COMPANY

Corner Edgewood Avenue and Pryor Street

Don't Let "Morning-After" HEADACHE

Spoil Your Day!

Do you feel foggy, head throb, and nerves jittery? Take Capudine and snap out of morning-after headache, whether from over-indulgence in eating or drinking. Because Capudine is a liquid it works fast. Note how quickly head clears, shaky nerves are calmed and relaxed, and pep returns. No narcotics. All drug stores.

Come Back Smiling...use CAPUDINE

WE APOLOGIZE!

For Being Unable To Accommodate The Tremendous Evening Crowds Attending The GEORGIA THEATRE.

MAY WE SUGGEST

That Our Patrons Take Advantage Of The Economical Matinee Performances.

Four Stage Shows Daily! 1:20, 4:09, 6:58, 9:19. ALL SEATS 35c 'Til 1 P. M. Balcony 35c; Orchestra 40c 'Til 6 P. M.

ON THE STAGE

NOW PLAYING FRED WARING And His PENNSYLVANIANS

10—Featured Acts—10

4 Stage Shows Daily Popular Prices

Screen! Claire Trevor Michael Whalen Dixie Dunbar Leah Ray "Walking Down Broadway"

Doors Open 10:45

LUCAS & JENKINS GEORGIA

Make Dinner Time A GAY TIME To The Music of HAL BERDUN And His Famous NBC Orchestra

Dancing Nightly 7 to 1 A. M.

Sunday—Dinner Music Only

ATLANTA • BILTMORE

DeKALB TODAY AND FRIDAY Fredric March-Carole Lombard in "NOTHING SACRED"

CAPITOL ATLANTA'S ONLY VODVIL THEATRE Dolores Del Rio • June Lang George Sanders • Dick Baldwin "International Settlement" On the Stage "Sensations of 1938"

COLLEGE PARK THEATRE THURSDAY AND FRIDAY "THE BIG HOUSE" With Wallace Beery—Robert Montgomery

RIALTO NOW PLAYING M-G-M PRESENTS FRANK MORGAN FLORENCE RICE "Beg, Borrow or Steal" STARTS FRIDAY WALTER CONNOLLY JEAN PARKER JOHN HOWARD "PENITENTIARY"

Original Waffle Shop SPECIAL DINNER Hot Biscuits Served Every Night 5 to 9 45c

Drive to our front door. Our attendant will park your car. FREE!

62 PRYOR ST., N. E.

A Few Doors From the First Federal Savings and Loan Assn.

Buckhead PEACHTREE RD. AT ROSWELL RD. CH. 3361 TODAY ONLY ROBERT TAYLOR • IRENE DUNNE IN THE "MAGNIFICENT OBSESSION"

Visit Atlanta's FINEST Theatres! Direction Lucas & Jenkins

FOX THE SOUTH'S FINEST

NOW PLAYING

Plenty of Room Now in the Big FOX for those who have waited until after the rush!

Features at 1, 3, 5, 7 and 9 P. M.

Walt Disney's first full-length feature production Snow White and the Seven Dwarfs

All in Multiplane TECHNICOLOR

EXCLUSIVE FOR GEORGIA! No other theatre in Georgia can play "SNOW WHITE" until after one more week in the Big Fox! Don't miss this greatest of all pictures

Adults—Regular Prices; Children, 25c | Extra! "QUINTUPLAND"

Paramount STARTING TOMORROW

"GOLD IS WHERE YOU FIND IT" GEORGE BRENT · OLIVIA DeHAVILLAND CLAUDE RAINS · MARGARET LINDSAY BARTON MacLANE · JOHN LITEL · TIM HOLT

Filmed in Technicolor! PLUS "MARCH OF TIME"

Last Times TODAY — BOB BURNS JACK OAKIE In "Radio City Revels"

TODAY LOEW'S ROBERT MONTGOMERY • VIRGINIA BRUCE IN "THE FIRST HUNDRED YEARS"

THE LOUDEST, LONGEST LAUGH RIOT ON ANY SCREEN!

You'll go wild, simply wild over this new comedy. The story of the delightfully daffy Kilbourne family who collect tramps—until a handsome one collects their pretty heiress daughter...8 stars and all mad as hatters! Forget your manners! You'll scream with laughter as you've never done before in a public place!

Yumm-yumm! Gorgeous Connie Bennett gets that old feeling for Momma's pet tramp!

Handsome Brian Aherne as the disguised author who tramps his way into Connie's heart!

The screwy Kilbournes drive Alan Mowbray nuts.

Billie Burke as the chief Kilbourne Koo-Koo! She's a scream every foot of the way!

HAL ROACH presents Constance BENNETT Brian AHERNE in MERRILY WE LIVE

with ALAN MOWBRAY · BILLIE BURKE PATSY KELLY · ANN DVORAK TOM BROWN · BONITA GRANVILLE MARJORIE RAMBEAU

Screen Play by Eddie Moran and Jack Jevne Directed by NORMAN Z. McLEOD MILTON H. BREN, Executive Producer A Metro-Goldwyn-Mayer Picture

Starts TOMORROW LOEW'S GRAND OPEN 10:30 A.M. 25¢ 'til one Balcony Anytime

Coming! M-G-M's Musical Adventure-Romance! JEANETTE MacDONALD NELSON EDDY in "THE GIRL OF THE GOLDEN WEST"

PREVIEW SATURDAY NIGHT AT 11:30—JEANETTE MacDONALD • NELSON EDDY—"THE GIRL OF THE GOLDEN WEST"

National Eezy Wear Garden Gloves

"Just the Garden Glove I Want"

Made from select imported leather, specially processed to render it amazingly soft and pliable—as well as durable. They permit almost bare-hand freedom with perfect comfort, yet insure complete protection from dirt, scratches, bruises, stains. Keep your hands in perfect condition.

Economical—outwear 6 pairs of ordinary fabric gloves and are useful for other home duties the year round—Housework, Painting, Yard, Furnace, Garage, etc.

Dirt Proof
Soft as Kid
Extra Pliable
All Leather

WASHABLE!

We suggest that you purchase gloves at least one size larger than your glove size to give finger freedom. Available in sizes 6, 7, 8, 9 and 10. Per pair, ONLY 75c.

Hastings' SEEDS

Mitchell at Broad
WAlnut 9464

Dock Street Theater Refurbished From Old Mitchell King Mansion

By Sally Forth.

THE Dock Street theater, which opened recently in Charleston, S. C., owes much of its success to the action of the city of Charleston and the Charleston Museum in making available the interior decoration from the old Mitchell King mansion.

This wonderfully beautiful old home where Judge Mitchell King, the grandfather of Atlanta's Mitchell King, lived and entertained General Robert E. Lee, Thackeray, and many other notables of his day, was the meeting place of Timrod, Hayne and Gilmore Simms for their discussions of the coming of a new literature of the south just prior to the War Between the States.

The original Dock Street theater opened in 1736 and was the first building designed for theatrical use in America. Since that time it has been destroyed by fire and rebuilt several times. "The Dock Street Theater," a pamphlet reprinted from the January edition of "Magazine of Art," describes the newly re-established theater as "a combination of eighteenth century theater; a group of simple, early Charleston dwelling houses; an example of the classic revival; and the harmonious incorporation of interior decoration removed from the old King mansion." This mansion not only brings to the newer structure its beauty of plaster and woodwork, but its wealth of tradition extending far back into Charleston's past.

The green room, situated to the right of the lobby at the end of a short passage, can accommodate an audience of 200 for intimate recitals or lectures, or can be used as a ballroom. Here the plaster decoration, door and window frames of the King mansion have been utilized effectively. The Adam mantelpiece, dating from 1806 and placed in this room, as well as all the Adam ornament for the theater, was supplied by this old Mitchell King mansion.

TED MORRISON JR. idolizes his father, the Rev. Ted Morrison, who is assistant rector at St. Luke's, and is his constant companion when the rector is not busy. However, being scarcely three, he had never been allowed to go to church to hear his father preach, and that was the one thing he wanted most to do.

But one evening recently when Rev. Morrison was scheduled to occupy the pulpit, Mrs. Morrison gave way to her son's pleas and decided to let him accompany her to church. The little boy sat wide-eyed with wonder at the brilliantly lighted church and the proceedings of the meeting, and all went well until he saw his father ascend to the pulpit.

He called aloud to him. But his father evidently did not hear. Again he called. "Daddy, Daddy," he shrieked in his childish glee, "I wanna come up there where you are."

It was some moments before Mrs. Morrison could quiet him, for never before had he been forced to admire his father from a distance, so to speak.

"It would not have been so embarrassing," explained Mrs. Morrison, "if the rector had not prepared his sermon for that evening on 'The Psychology of the Home and the Proper Rearing of Children.'"

JANE DAVISON WARNER, who is the Boxwood Garden Club flower chairman for the flower show to be held on May 5 and 6 at the Driving Club, has her daughter, Betty Jane, taking the preparations for the flower show very seriously.

It just so happens that Jane has the responsibility of keeping a notebook that contains the list of flower arrangements with the names of club members to work on each one—a position high, mighty and too, too important at this particular time. Hence, she laughingly remarked to her eight-year-old daughter, Betty Jane: "Should I die or anything before this show, be sure to get this book to Stella Wellborn." Stella is president of the Boxwood Club, you know.

Jane, it seems, contracted a cold several days later which must have worried Betty Jane considerably. The next time her mother took a look at the notebook, she found this gentle reminder written across the first page, "If mother dies, be sure to get this book to Stella Wellborn!"

Three Point Club.

The Three Point Study Club meets at 6 o'clock this evening at the Winecoff hotel. The subject for the evening is "The Future of Fascism." Glenn Rainey, who for a number of years has been a student of world affairs, will speak.

Miss Margaret Callaway, vice president of the club, will conduct the current event period preceding Mr. Rainey's lecture. Mrs. Calvin Shelverton, president, will preside.

This will be an open meeting and visitors are invited for the lecture which will begin at 7 o'clock.

Receives Honor.

WINSTON-SALEM, N. C., March 16.—Miss Helen Totten, of Atlanta, Ga., was one of the students at Salem College to be named on the academic honor roll for the first semester. Miss Totten is the daughter of Mr. and Mrs. Robert L. Totten. She is a junior at the college and a candidate for the degree of bachelor of arts, with a major in sociology.

Caldwell-Brooks Wedding Plans Are Announced

The marriage of Miss Anna Catherine Caldwell, daughter of Mr. and Mrs. Robert Deaver Caldwell, to Walter Scott Brooks, of Lake Charles, La., takes place at 8 o'clock in the evening of April 14 at the Associate Reformed Presbyterian church. Rev. S. A. Tinkler will perform the ceremony.

Mrs. Susie Reese Kennedy, organist of the church, will present the musical program.

Mrs. Claude Daniels, of LaGrange, Ga., will be matron of honor, and Miss Verna Lasseter and Miss Elizabeth Cleckler will be bridesmaids.

Mr. Brooks has chosen his brother, Jesse Brooks, as his best man and ushers will be George H. O'Farrell and Jack O'Farrell, uncles of the bride-elect.

Numerous parties will honor Miss Caldwell prior to her marriage.

Mrs. D. H. Cameron gives a supper party for the couple Saturday at the country home of Mr. and Mrs. Caldwell and Mrs. H. M. Prescott will entertain jointly at a dinner party for the couple at the home of Mrs. Caldwell.

Society Events

THURSDAY, MARCH 17.

Mr. and Mrs. Archie Adamson will be hosts at a steak fry at their home on Club drive honoring Miss Christine DuBose and her fiance, James B. Dean.

Mrs. M. S. Word will be hostess at a buffet supper at her home on North Fulton drive honoring Miss Lillian Philip and her fiance, Robert M. Kenny Jr., following their wedding rehearsal.

Miss Elizabeth Lovett and Mrs. H. K. Grant entertain at a bridge party at their home on Fifth street complimenting their niece, Miss Elizabeth McGahee, bride-elect.

Scott Candler Jr. will entertain at a theater party and steak supper at his home in Decatur in celebration of his 12th birthday anniversary.

A concert will be given in the Capital City Club grill room from 12:30 until 2:30 o'clock and this evening the orchestra plays in the grill room from 7:30 until 11:30 o'clock.

Louise Parrish will celebrate her fifth birthday anniversary at a St. Patrick Day party at her home at 703 Martina drive.

Church of Christ the King Altar Society sponsors a benefit bridge party at Davison-Paxon's tea room.

American citizenship committee of the Georgia Woman's Democratic Club entertains the women-in-industry members of the club at a St. Patrick's Day tea at 319 Pulliam street.

Dixie Lodge No. 810, L. A. to B. of R. T., will have a cake walk at Fraternity Hall, 423 1-2 Marietta street.

The Sacred Heart alumnae will sponsor a St. Patrick's Day party in the basement of the Sacred Heart school.

Grant Park Chapter No. 178, O. E. S., will entertain for Mrs. Frankie English and Dr. O. B. Bush, grand instructors, at 7:30 o'clock.

The Ladies' Committee of the Italian-American Club of Atlanta gives a wiener roast at Mozley park.

News of Society In Marietta, Ga.

MARIETTA, Ga., March 16.—Mr. and Mrs. Adrian Boatner, of Atlanta, were the recent guests of Mr. and Mrs. B. F. Boatner.

Miss Betsy Blanchard has returned to Brenau after visiting her parents, Mr. and Mrs. Scott Blanchard.

Mr. and Mrs. W. P. Stephens were recent guests of C. S. Northcutt at Ellijay.

Miss Mary Jane Daniell was hostess Friday to the Tri Hi Y Club at her home on Kennesaw avenue.

Mr. and Mrs. C. T. Clotfelter, Miss Mary Nelle Clotfelter and Mr. and Mrs. Charles Clotfelter were recent guests of Mr. and Mrs. Harold Clotfelter at Rome.

Mr. and Mrs. J. J. Daniell, Miss Mary Jane Daniell, David Trimmier and Alvin Chandler will spend the week end at Seneca, Greenville and Spartanburg, S. C. Norman Bacon, who has been with Mr. and Mrs. Daniell for several weeks, will return with them to Seneca.

Mrs. Bill Crowder and children, who have been with Mr. and Mrs. Fred Dunn during the winter, will leave April 3 for their home in Sunbury, Pa.

Mrs. R. L. Coggins and Mrs. Bolan Glover were hostesses at the Marieta Golf Club Tuesday when the auxiliary entertained at luncheon.

Mr. and Mrs. J. W. Manders, of Smyrna, announce the marriage of their daughter, Ruby Lee, to Donald G. Helms. The marriage took place on March 5. Mr. and Mrs. Helms are residing at 106 Hill street in Smyrna.

Eczemic Irritations Must Have Relief

Remember Black and White Ointment. Famous for over 20 years in relieving discomfort of pimples, bumps, eczemic irritations. Trial size, 10c. Large can, 25c. Use Black and White Skin Soap first. Sold by all druggists.

Summer Flowering Bulbs Discussed At Constitution Garden School

Elliott Studio Photo.

Mrs. Fletcher Pearson Crown, of Decatur, nationally known horticulturist, who directs The Constitution's free garden school today and tomorrow at the Atlanta Woman's Club. Mrs. Crown speaks on "Roses" today and will be introduced by Dr. L. C. Fischer, an ardent rosarian. The doors open at 9 o'clock and the school continues from 10 to 11:30 o'clock, with a fashion show and moving picture as added attractions.

By YOLANDE GWIN.

There was no chant of "Mary, Mary, quite contrary, how does your garden grow" yesterday at the opening sessions of The Constitution three-day Garden School, for all the Marys in the audience were there with notebooks and pencils in hand to learn their lesson from the teacher, Mrs. Fletcher Pearson Crown.

Yesterday's lesson was on "Summer Flowering Bulbs" and Mrs. Crown gave practical and illustrative advice on the care and culture of the bulbs. Last night there was plenty of "craming" in true examination manner as the "students" sought to learn their lessons before putting them into practical use in their gardens after school days are over.

In discussing bulbs and their culture, Mrs. Crown pointed out many interesting features regarding the care and preparation. In choosing this subject for the first day's lecture she selected a theme which has far-reaching appeal to all.

She said:

"So many bulbs can be planted now for summer blooming that even the amateur gardener, by planting them now will, by next fall, be well informed on their care and cultivation. Among the most important of these bulbs are the dahlias. It is safe to plant them now for there seems to be no evidence of another freeze. The giant type are for shows and for decorative features only. They have no place in the small home where an artistic motif must be carried out. These are the dwarf species and grow from 18 inches to two feet in height.

"Dahlias need plenty of sun and must be planted in loose soil. The ground should be prepared now and it is a good idea to work in coal ashes with the ground. The bulbs should not be planted right after a rain. They should be planted at least three feet deep and in a three-foot square. The dwarf variety require a 15-inch square. In planting the tubers they must be laid lengthwise in the ground. Always remember that the largest tubers do not always make the best flowering plant. Good eyes on the tuber are what really count. Dahlia seed may be planted now indoors in boxes or pots and transplanted into the yard in April. They will bloom in July. In the fall they should be dug up for winter care. In all, dahlias are among the most satisfactory of the summer flowering bulbs."

Another summer flowering bulb which Mrs. Crown gave detailed instructions on were gladioli. She spoke of the time element in the planting saying that some will bloom in 60 days, while others require 75, 90 and 115 days. For this reason, she said, one can determine just when to plant the bulbs for flower show display.

"Gladioli like plenty of sun and food and should be planted six inches deep, and covered entirely with soil. They can be planted from the first of March until the last of June. Double rows 15 inches apart with a trench on either side are best planting methods. In buying bulbs, height and not width should be considered. The height determines the flower."

Mrs. Crown, in her usual interesting and easy style of presenting her subject to her "students," employed a blackboard for use in illustrating plant methods and other descriptive phases of her lecture. She also had on display bulbs of every description which if planted now will result in summer blooming. The advantage and beauty of planting bulbs is the ability of dividing them. Calla lilies tie in well with lily pool arrangements. Canna lilies, which have staged a comeback in horticultural circles, have undergone a transformation and now resemble orchids may be planted now and interspersed with perennials make an effective color as well as floral scheme.

Coral vine may be planted now, said Mrs. Crown, but should be in a pot, and later transplanted into the yard with something for it to climb on.

Spider lilies should not be planted too deep and may be grown in sun or shade. Iris, ever a favorite among gardeners, may be planted any month. In buying tuberoses, it is well to remember that the single flower blooms more than the double variety.

G. S. C. W. Alumnae.

The G. S. C. W. Alumnae Club of Atlanta will be entertained March 19 at 2:30 o'clock at the home of Mrs. Logan Thompson, Marietta road. Information may be obtained by calling Mrs. Logan Thompson or Mrs. J. Schley Thompson at Cherokee 9041. Those who are going will meet at 150 Ponce de Leon avenue at 2 o'clock and cars will be provided for the trip to Mrs. Thompson's. An interesting program has been planned by the hostesses.

Mrs. Hoke Smith and Mr. Grant Wed in Ceremony at Miami Beach

MIAMI, Fla., March 16.—Announcement is made of the marriage of Mrs. Hoke Smith, widow of Senator Hoke Smith, to Bernard Grant, a native of Richmond, Va., which took place today at Miami Beach, Fla.

The ceremony was performed by the Rev. Elisha A. King, pastor of the Community church, and was witnessed by immediate relatives.

Mr. Grant is an older brother of Spotswood Grant, of Atlanta. Mrs. Spotswood Grant is a daughter of the late Senator Smith.

Mr. and Mrs. Grant departed after the ceremony for Havana, and will sail from there to Mexico, where they will spend several weeks, and upon their return will reside in Atlanta.

Mr. and Mrs. Grant are representatives of distinguished Georgia and Virginia families, and occupy an exalted position in social circles.

Boulevard Park Club To Give Benefit.

Boulevard Park Woman's Club will sponsor a benefit party at Southern Dairies Friday evening. Mrs. W. Guy Smith, chairman of the building fund, is in charge of arrangements and reservations may be made by calling her.

At a recent meeting of the club W. H. Edwards Jr., sanitary engineer for the city health department, was principal speaker and stressed the importance of keeping gutters cleaned out and rubbish removed from premises as an aid in keeping down mosquitoes. Mrs. W. T. Dillin, president of the club, is chairman of the fifth and sixth sanitary districts in the cleanup campaign of the Atlanta Federation of Women's Clubs. At the conclusion of the meeting motion picture were shown.

Hastings' SEEDS

Make your garden this year the finest you ever had—get more pleasure and thrilling enjoyment from it than ever before—by planting these finest Hastings' bulbs now—

GLADIOLUS

Hastings' has grown and carefully noted more than 2,300 gladiolus varieties—our finest selections from all these are offered in our 1938 catalog—refer to it now (ask for free copy if you haven't one)—and order now—our offerings this year are the largest bulbs, the greatest values, of Hastings' entire history!

SPECIAL
RUFFLED DOZEN
COLLECTION

So called because of their ruffled or frilled petals—lovely, gorgeous colored, dainty, novel—one each of the entire dozen varieties—

Purple Glory Gladiolus

Annie Laurie Gladiolus

12 for 65c

Annie Laurie—Delicate pink.
Crinkles—Deep, rich pink.
Fern Kyle—Soft cream.
Georgette—Most gorgeous pink!
Golden Frills—Daffodil yellow, rosy scarlet blotch in throat.
Purple Glory—Greatest purple!
Red Cherry—Very striking red!
Ruth Huntingdon—Light lavender.
Salbach's Orchid—Lavender pink.
Salmon Plume—Apricot-pink toned.
The Orchid—Orchid color, shape!
Virginia Skelly—Pink and cream.

Think—All of Them—65c!

Cut-Flower
DAHLIA
Collection

$2.35 Value for $1.50!

Hastings' Famous "Cut-Flower 7"—the finest to cut all season, including world's greatest dahlia—the most popular collection, and the best buy—each a strong, vigorous, free-bloomer . . .

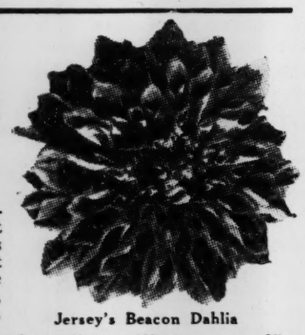

Jersey's Beacon Dahlia

Avalon—Free-flowering, popular yellow, stiff stems.....35c
Eleanor Grant—White; orchid tint at center 35c
Jane Cowl—Apricot; grand size, form, world's best!.....35c
Jersey's Beacon—Chinese scarlet; early, profuse! 25c
Jersey's Beauty—Pink; best bloomer, most popular! 25c
Somerset—Salmon rose; suffused old gold, apricot 40c
Yankee King—Strawberry; vigorous; superior cutting 40c

One Each of All 7 for $1.50

TUBEROSES

Double Tuberose

DOUBLE—Excelsior Pearl. Large, waxy, fragrant flowers; wonderful for open ground or pots, boxes; sure-bloomers the first season—the sweetest tuberose grown, and the most fully double! Dozen, 40c. Per 100, $2.75.

SINGLE—Mexican Albino. So-called ever-blooming; blooms every year, from old bulbs as well as new. Erect growth; long spikes of white flowers. A grand addition to any garden, a beauty spot anywhere! Dozen, 40c. Per 100, $2.75.

Get your bulbs now at these attractive prices—genuine Hastings' bulbs, top size, carefully selected, acclimated, and best adapted for Southern gardens.

Hastings' SEEDS

WAlnut 9464
MITCHELL STREET AT BROAD

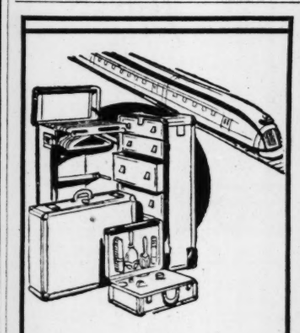

Modern Styled
Luggage!

See the New-Day Luggage we will gladly demonstrate without obligation on your part.

See the most modern luggage produced today. Moderately priced, it is the character of Luggage you should insist upon.

W. Z. Turner
Luggage Company
219 Peachtree St.

Just Look!

Mrs. Stevens' Candies

2 1-2 lb. 1.00

Hand Rolled!
Hand Dipped!
30 Varieties!
Chocolates!
Bon-Bons!

Candy Shop
Street Floor

RICH'S

Garden News

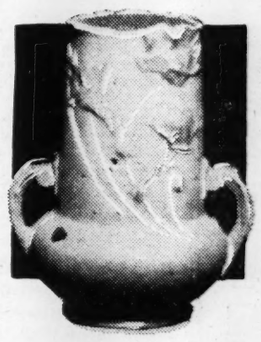

Just arrived for spring

Roseville Pottery Vases

59c to 7.50

Softest tints of rose, green or gold. And so many shapes: urn, jug, squatty bowls, pitchers. (Shown 2.50)

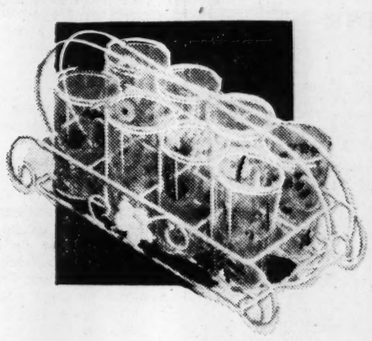

"Garden Club" Set, 1.49

Eight beverage glasses—each with a different flower. Four colors in each set: red, yellow, blue and white. In a white wire rack for easy carrying.

Garden Accessories Fourth Floor

RICH'S

RICH'S THRIFT THURSDAY

Dozens of items . . . all fresh and new for spring . . . bargains for every member of the family . . . Phone and Mail Orders Filled While Quantities Last.

Costume Jewelry Goes Wild—in Both Color and Desig

MY DAY

By Eleanor Roosevelt

FRESNO, Cal., Tuesday.—We reached San Francisco about noon yesterday. It was fortunate for us that Mr. Paul Posz, the head of the bureau which had charge of my San Francisco lecture, came on board the train at Burlingame. It gave us an opportunity to discuss the plans for a very busy day. When we arrived at our hotel, we found a great deal of mail, a great many flowers and a telephone which never stopped ringing for more than three minutes.

Days such as yesterday are really very hectic. Neither Miss Chaney, Mrs. Scheider nor I had enough time to eat lunch. We had a glass of milk and graham crackers and then sallied forth at 1:45, leaving piles of mail and telegrams unopened. Mrs. George Creel, who is the United States commissioner for the Golden Gate International Exposition; the mayor, and representatives of the army, navy and marine corps, accompanied us to Treasure Island, where I was to assist in the ceremonies incidental to the breaking of ground for the federal building.

I think they have chosen a delightful name for this island, which has been built on an underwater bank with WPA labor. It will, eventually, be an airport. First, however, it will be the site of the 1939 Golden Gate International Exposition. We hope it will contain so many treasures of beauty and educational value that the whole of the United States will profit by the work which has been done there.

We went through the streets preceded and followed by motorcycle police, in spite of my objection to noise. However, it did get us to our destination quickly.

On the way home we visited a nursery school, conducted in the Chinese Y. M. C. A., for little Chinese-Americans. Characteristic arrangements of water and flowers, which only Oriental people seem to be able to produce, have given their building great charm. The children seemed happy and the same regimen is carried as in any other nursery school. All their mothers work, so this school is a real help to them.

We left the nursery school, shed all our protective formal escorts and wandered through Chinatown. The three of us visited one of the shops we had visited on a previous trip, and later made our way into the business section of the city to see a shop run by Miss Chaney's sisters. Back at the hotel, we had a number of visitors.

We finally had to ask to have our telephone cut off, or we would never have been dressed and had time to eat our dinner before Mr. Posz called for us to go to the lecture.

I was a little troubled by the prospect of speaking in the civic auditorium, but the arrangements were excellent. On account of the large number of people still coming in, we had to wait quite a while before going on the stage. However, I managed to get on the platform without too visible a case of stage fright. After the lecture, we left immediately for Fresno.

The morning here has been busy. Two hours were spent in visiting National Youth Administration projects. They are exceptionally interesting to me because they represent what can be done for agricultural youth and are also an achievement in co-operation between the public works department of Fresno and the NYA. A number of young people have been taken on in every division of this department and are obtaining excellent work training.

(Copyright, 1938, for The Constitution.)

Fellowship Club.

The Pearl Bowles Fellowship Club met recently.

Members present were Mesdames Guy Merck, H. C. Newton, J. T. Bowles, D. G. Seymour, C. S. Morris, J. G. Morris, J. A. Kemp, J. S. Rainey, S. W. Youngblood and J. F. Irby. The next meeting will be held April 28.

Barbara Bell Styles

BLOUSE AND SKIRT A LA GIBSON GIRL.

At the turn of the century, smart ladies knew the charm of a softly tailored blouse that really bloused, worn with a dark skirt. Smart ladies of this spring 1938 have discovered how right they were, and this blouse-and-skirt combination is one of the most flattering and fashion-right styles you can wear! This Barbara Bell pattern enables you to make it very easily.

Notice that you can make it with either short flared sleeves or long, billowy sleeves that make your hands look small and fragile. The blouse, whether of cotton or silk, should be made of a soft material that adapts itself gracefully to fullness; chiffon, georgette or very fine batiste. And choose white or delicate pastel for the color. Make the skirt in a dark shade, of taffeta, silk crepe or sheer wool.

Like all Barbara Bell patterns, this brings you a complete sew chart explaining every step of the making.

Barbara Bell Pattern No. 1486-B is designed for sizes 12, 14, 16, 18 and 20. Corresponding bust measurements 30, 32, 34, 36 and 38. Size 14 (32) requires 2 yards of 39-inch material for a long-sleeved blouse; 1 5-8 yards for the short-sleeved; 2 3-4 yards of 39-inch material for the skirt.

Price of pattern 15 cents. Do not send stamps.

Send 15 cents for the Barbara Bell Spring and Summer Pattern Book. Make yourself attractive, practical and becoming clothes, selecting designs from the Barbara Bell well-planned, easy-to-make patterns.

Mail orders to Barbara Bell Pattern Dept., The Constitution, Atlanta, Ga.

FRIENDLY COUNSEL

By CAROLINE CHATFIELD.

Problems of general interest submitted by readers will be discussed in this column. Correspondence invited. Your name held in confidence. Write Miss Chatfield, care The Atlanta Constitution.

Dear Miss Chatfield: A time or two you have discussed the subject of a child's financial duty to a parent but I want to hear how much time a young married couple owe their parents. My husband and I work and have a small home which we keep very easily as we have labor saving devices. His family lives 15 miles away and we average going there for the evening twice a week. If we miss tonight we make it up tomorrow night and so on. My husband is an only child and his mother has devoted her life to her husband and him. Consequently she hasn't any other interests though she is only 40, hale and hearty.

They are lovely in-laws and really think they are doing us a favor in relieving us of preparing our dinners, which makes the problem more difficult. As it is, we have no time to cultivate friends among the young marrieds for every spare moment must be spent going to visit in-laws. My husband agrees that once a week should be ample but he isn't willing to hurt his mother's feelings. So we go and go.

I want to do what's fair and reasonable but I don't want to turn on my in-laws and if I don't get some relief from visiting them that's what will happen. You have no idea how many excuses they can think up for getting us over for an extra meal; visiting relatives (and they have a huge connection), special holidays, anniversaries and the like. Now Miss Chatfield don't stand me up. Help me. GRACE.

Answer: That's a hot spot you're in and frankly I don't know how you are going to get out unless you have a talk with M-I-L explaining to her that you feel the strain of working all day, then riding 15 miles for visits and 15 miles back again to bed. Maybe she will see the point and let you off with one evening a week or Sunday dinner.

Try to put yourself in her place (she's at your mercy, you know) and you will find it easier to be generous with her. It hasn't occurred to her that her boy and his wife want a life apart from her any more than she wants one apart from them. She doesn't realize that your visits entail a sacrifice. Your husband is her boy, her idol and she's probably patting herself on the back for having taken you in on the groundfloor with him. There's the sentimental side.

However, it's a big mistake to settle any family question on the basis of sentiment alone. Common sense is indispensable to every human relationship and the doting mother hasn't much, or she wouldn't be in the fix she finds herself; sucking the life out of her married children, insisting that they spend all their leisure hours with her.

Common sense says moderation in all things and you are hitting it up at too fast a clip. Unless you slow down, your husband will have formed the habit of answering every call his mother makes and she will make more, not less, as time goes on. Before many years have passed you will find yourself in a predicament similar to hers; no outside interests or friends, no social life apart from your husband's family.

If that sounds cruel, I'm sorry; for if there is one pathetic sight on earth it is a "Rachel weeping for her children who are not;" because wives and husbands have taken them from her. Yet life must go on and it cannot go on if one generation is hog tied to the former one.

CAROLINE CHATFIELD.

(Copyright, 1938, for The Constitution.)

Oxford gray suit with fur neckpiece, double African daisy lapel clip with blue petals, gold finish, off-the-face hat, suede monogrammed bag.

By LISBETH.

If you feel the need of cheering up, better hasten to the costume jewelry department of your favorite store.

Designers of jewelry of this type have simply gone wild. You can be an old-fashioned girl in coral—the round beads or the branch type, or in replicas of mother's and grandmother's chains and lockets. You can have "birds, beasts and fishes"—or insects—on the lapel of the coat at your throat or clipped to dress or hat. You can wear the loveliest flowers in enamels and metals, in exquisite colors. And you can wear pearls—many of them, a large clip, for instance, like a bunch of grapes, and necklaces galore.

Necklaces were never more original. Some of them, accompanied by matching bracelets, are reminiscent of the festive Hottentot, and the wearer would feel perfectly at home beating a tom-tom. I hope Hottentots do beat tomtoms, by the way.

Brilliant Colors Combined.

Brilliant colors are combined in this jewelry. Gold and bright red, gold and silver with every other color of the rainbow. Some sets are in the pastel shades—palest yellows, blues and pinks—the latter very popular and worn with every color.

A bit of spring out of the jungle's depths is shown worn in the lapel of the long-jacketed oxford gray suit. It is a double-petaled African daisy in a 24-karat gold finish clip mounted in blue petals. It may be obtained also in red with silver petals, which is particularly suitable for a navy gabardine suit. This clip is from the designer Monet. A suede bag with the model's initials, fur neckpiece and a hat with a wide, upturned brim, she is quite ready for the Easter parade.

PLEASANT HOMES

By ELIZABETH M'RAE BOYKIN

HARDLY AN EXCUSE.

Medieval ladies took their draperies along when they went on a trip.

There weren't any curtains in homes of very olden days for the simple reason that there weren't any windows. In medieval castles mere slits in the great stone piles of castles brought in a bit of daylight but hardly served as an excuse for hanging curtains.

But the great eating halls and reception chambers had to be beautified in some way. So the great lady of those days did just what a modern woman would do. She said to her lord and master, "See here, I've got to get some cloth to make this barn more livable." And since her lord was not able to hand her a check and tell her to call in a decorator, he became a patron of the art of weaving and when he could find no adequate weavers in his own bailiwick, he went to war and fought for—among other things—skillful fingers and precious looms. And so rare tapestries became the main decoration of those castles.

When great ladies went traveling they took their fine hangings of brocade, velvet, damask and satin along. Best known of these perhaps were the gorgeous fabrics that Beatrice d'Este took with her on her Venetian visits. Wherever she stopped en route became a jewel-like background for a lovely lady.

Took Off the Chill.

Incidentally, hangings in those days served some practical purpose—they helped to take the chill off of those bleak stone walls. Later as homes came down to earth a bit and windows and doors became bigger and more important, draperies were used to keep out draughts and to give privacy. For this was before the days of shades or blinds.

Speaking of draughts brings up another chapter in the story of draperies. An important early use of them was to enclose a tester bed so snugly that not a breath of air could get in that it was humanly possible to keep out. Well, one alibi they had was that the houses were so cold. And the drapery fabrics so beautiful.

Send a stamped, self-addressed envelope to Miss Boykin, care The Atlanta Constitution, for our bulletin, "Directions for Making Curtains and Draperies."

(Copyright, 1938, for The Constitution.)

Dyson–DeLany.

WASHINGTON, Ga., March 16. J. R. Dyson announces the marriage of his daughter, Miss Dorothy Dyson, to Harry DeLany, of Atlanta, the ceremony taking place on March 15 in Marietta. Rev. H. M. Strozier performed the ceremony. Mr. and Mrs. DeLany will reside in Atlanta.

Club Benefit.

Plans have been completed for a benefit party to be sponsored by the Twenty-five Club, and given at the Southern Dairies on March 22 at 8 o'clock. Many attractive prizes will be awarded. Reservations may be made by calling Mrs. Daisy Sills, Hemlock 1673-J.

HEALTH TALKS

By DR. WILLIAM BRADY.

THRU THE PAINTER'S HANDS.

Curious contributions featured in recent issue of the Journal A. M. A., purports to furnish "proof" that various volatile oils, potent alkaloids such as morphine, strychnine, quinine, atropine, pilocarpine, cocaine and nicotine are absorbed through the unbroken skin. The contribution fails to reveal just what the evidence or "proof" is—probably the dimwit medical profession will accept the thing as "proved" on the mere say-so of the Pooh-Bah and his yes-men. So far as the article indicates, the "proof" consists in the fact that the experimenter was able to find some of the substances mentioned present in the urine after they had been applied to the skin of the test animal.

We have known for many years that certain volatile substances are readily demonstrated in the urine after the substance, say iodin, has been applied to the skin. But that is by no means good evidence that the substance has been absorbed through the skin. We have known for many years that it is not difficult to poison a person with mercury by applying mercury ointment to the skin in considerable excess and not washing it away for a day or two. Neither is that proof that mercury is absorbed through the skin. In fact, intelligent physicians have long recognized that the systemic effects in such instances are due to inhalation of the iodin or the mercury which is volatilized by friction and by the heat of the body.

Eastern reader had lead poisoning last summer. His doctor said he was poisoned by lead paint which he absorbed through his hands and that had he worn gloves he would not have been poisoned. The patient, a painter by trade, says he had inhaled a good deal of dust while scraping old paint from houses preparatory to repainting. The physician in this instance is in a sad minority. All authorities now agree that lead poisoning in industry is almost entirely from inhalation of lead fumes or lead dust—perhaps some of the dust is swallowed in the saliva, but the poisoning is chiefly from lead entering through the respiratory mucous membrane.

However, the physician who assures the painter that wearing gloves would protect him against the hazard of chronic lead poisoning may find comfort in the apparent determination of the Great Pooh-Bah to keep the human hide permeable, if only to make a monkey out of me. Monkey-like, I'm still willing to stake everything on a fair, scientifically controlled test on my own skin if anybody of standing has the courage to accept the challenge.

QUESTIONS AND ANSWERS.

Frostbite.

Early in February I had the uncomfortable experience of a frostbitten nose. I rubbed it with snow, which did the trick, but my friends said that was foolish. If so, how should one treat such frostbite? (M. H. E.)

Answer—Simply by kneading or rolling the blanched part very gently with the warm palm, carefully avoiding friction, and discontinuing the treatment the instant the blanched appearance goes and pink flush returns. Applying snow, ice or cold is sheer oldwives superstition, and there are still plenty of oldwives holding forth as general practioners and leading specialists.

Fattening.

Is mineral oil fattening? Is yeast fattening? (Miss L. S.)

Answer—Mineral oil is neither fattening nor of any nutritive value. Yeast often helps to put on weight, particularly irradiated yeast tablets, if one is underweight. It does not increase weight above normal.

If Child Has Worms.

How can I tell if a child four years old has worms? (G. M.)

Answer—Only by finding worms in the dejecta etc. A physician can tell only by finding worms, or by finding their eggs under microscope. Send 10 cents coin and stamped envelope bearing your address for booklet "Unbidden Guests."

(Copyright, 1938, for The Constitution.)

Home Institute

TAKE THESE PHOTOGRAPH TIPS; HAVE SUCCESS WITH CAMERA

Now that they're out of the dud class—Jack and Helen know what fun photography can be.

No longer does Bill—their one-time victim—squint horribly in a glare which turns his face into a checkerboard of shadows. Nor does a bush surprisingly appear in the print—looking as large as Bill and twice as important—a bush Jack didn't see!

Simple pointers on lighting and composition put an end to such failures—and turned Jack and Helen into the crack photographers of the crowd.

Easy to avoid disfiguring shadows in your pictures. Don't let your subject face the sun. Have the light fall from an angle—and set your lens according to the light available.

Between 10 a. m. and 3 p. m. on a bright spring day it's safe to set the lens at f.11—exposure 1-25 second. Later or earlier, though the light may seem as bright, set the lens wider—at f.8—exposure 1-25 second.

What to do if you've a fixed-focus camera—which usually requires lots of sunlight? Take portraits with time-exposures.

Now for the fun of "composing" your picture. Look around to be sure there's no odd post or sign to be picked up by your camera's all-seeing eye. A high hedge is a good background. Catch your subject off-guard if you can. But if you can't, get him to do something—hold a cigaret as if lighting it, raise his hand for a "hello."

More ways to have fun with your camera are given in our 40-page booklet, Successful Amateur Photography. Tips on landscapes, indoor pictures, children's pictures. For all types of cameras.

Send 15 cents for our booklet, SUCCESSFUL AMATEUR PHOTOGRAPHY, to Home Institute, The Constitution, Atlanta, Ga. Write plainly your name, address and the name of booklet.

TODAY'S CHARM TIP

Certain women would be greater social successes did they take their cue from successful businessmen and substitute the tense, hard-driven workaday expression with a relaxed, gayer one.

Your Figure, Madame

By IDA JEAN KAIN.

IRISH COLLEEN BELIEVES IN EXERCISE BEFORE BREAKFAST.

Even on St. Patrick's Day you have to get up early in the morning to get ahead of the Irish. The Irish colleens, famous for their beautiful complexions, good figures and irrepressible vivacity, as well as their disarming wit, are out of doors pedaling their bicycles and drinking in the fresh salty air long before their American sisters tumble out of bed.

You can imagine the surprise of the Hollywood milkmen who encounter a lovely Irish colleen pedaling her "bike" up and down Beverly Hills at 6 a. m. They probably think she is pixilated, but it is just a good old Irish custom, and one widely endorsed for its beauty value. How well this rise-early-to-bike custom pays is illustrated by the good looks of Anne Jamison, an energetic daughter of Erin who is winning laurels as a radio and concert singer in this country.

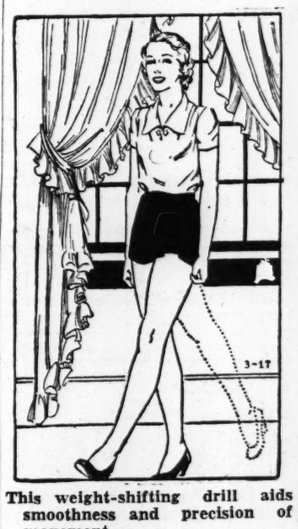

This weight-shifting drill aids smoothness and precision of movement.

Miss Jamison, you will agree, is a vigorous believer in exercise, and she does not coast along on her bicycling. Her superb posture, graceful walk and perfect figure are the rewards of a rigorous discipline imposed by her army officer father. She was brought up on the idea that the military adds two inches to every soldier's height by pulling up the slack in his posture, and, like any soldier she was taught to stand and walk "tall."

One of her routines was the regiment's weight-shifting drill, which aids smoothness and precision of movement. Here's the way you do it!

With head up, back straight, let the hands fall limply to the sides. Then, standing on one leg with knee straight, circle the other leg from front to back. Shift the weight to the other leg and repeat the routine. This exercise is practiced for long periods to acquire a rhythmic movement and perfect balance. (By the way, girls, that exercise will give you slim hips and lovely thighs!)

A posture exercise recommended by Miss Jamison is the following: Lie face downward on the floor with arms stretched out at the sides and legs held stiff. Rock back and forth, using the abdomen as a pivot and keeping the chest inflated. Now, clasp the hands behind the back and raise the shoulders and the legs backward as high as possible. Bend the legs only at the hips and be sure to keep the knees straight. Relax and repeat. The exercise is splendid for posture but should not be practiced by anyone having a tendency to sway back.

Miss Jamison's "praise Allah" routine is helpful in counter-acting any tendenecy to sway back. Begin with a sitting position, legs thrust straight in front with knees straight and arms in front of the body, shoulder level. Holding the elbows straight, move the arms backward as the head and trunk bend forward. Keep the head and back in line, bending only at the waist.

Maybe it isn't luck that the colleens are all so pretty. With this sort of exercise program it would be impossible not to have the superb figure and high vitality that are the essentials of beauty.

Balanced Reducing Menu.

BREAKFAST—	Calories
Grapefruit	50
Sugar, 1 rounded tsp.	30
Soft boiled egg, 1	75
Toast, 1 slice	75
Butter, 1-4 tsp.	25
Coffee, 1 tsp. cream	
1 rounded tsp. sugar	50
	305
LUNCHEON—	
Creamed chicken soup	200
Celery	
Fresh fruit salad (fruit dressing)	150
Salted crackers, 2 double	50
	400
DINNER—	
Lamp chops, 2, trim away fat	200
Baked potato	100
Butter, 1 pat	50
Fresh spinach	25
Sliced tomatoes	25
Tea, 1 lump sugar	25
Cookie	50
	475
Total calories for day	1,180

Your dietitian,
IDA JEAN KAIN.

In addition to a sport which you enjoy, you need regular exercises to keep your measurements perfect. Follow the suggestions in the leaflet "General Exercises—to Keep You Trim— and Fit as a Fiddle." If you do not have this leaflet, send for it, enclosing a stamped, return envelope to Miss Kain, care The Atlanta Constitution.

(Copyright, 1938, for The Constitution.)

Hollywood Today

By SHEILAH GRAHAM

NEWS FROM THE STUDIOS.

HOLLYWOOD, March 16. — Richard Dix has been hiding in "B" pictures far too long for this columnist. But here's good news for the Dix fans. R.-K.-O.-Radio plans to bring him back into the open with the story, "Ground Crew," an epic of aviation that deals mostly with the unsung heroes who work on the ground. The picture is said to contain all the popular elements of "Cimarron," in which Dix scored his last outstanding "A" hit.

Deanna Durbin delves into love stuff with a vengeance in her next picture, "That Certain Age." She not only has one romantic interest, but the boy friend will have a rival for Deanna's affections. And so will Miss Durbin—the vamp-to-be, Helen Parrish, who also played the meanie in "Mad About Music." Deanna gets a new director, Edward Ludwig, whose latest picture, "The Last Gangster," starring Edward G. Robinson, is enjoying current success.

A couple of weeks ago, a national magazine gave pictures a publicity to the San Antonio Texas, Thomas Jefferson High school, in which military training is featured. The system of marks, whereby the boys become corporals and up, and are t sponsored by a girl, proved intriguing to Darryl Zanuck, who sent two of his best writers, Robert Ellis and Helen Logan, to San Antonio to study conditions in the raw. The result is "Brass Buttons," to star Jane Withers. The lad to be sponsored by the ter moppet of the screen will be a cute little general. Production starts April 1.

"Care-Free" the Fred Astaire Ginger Rogers dance musical, has been postponed until next month to give Ginger time for another remake of "Having Wonderful Time." To date, this picture of fun in a summer camp has cost R.-K.-O.-Radio an additional $100,000 for retakes.

Production briefies. . . . George Arliss accepts Darryl Zanuck's invitation to play Disraeli in his super-special, "Suez," it will be the first time that a star has played the same character in two difficult and important pictures. It was Zanuck, incidentally, who produced "Disraeli," with Arliss when the former worked for Warner Brothers. . . . Robert Young is kept very busy these days on the M.-G.-M. lot. He will soon be seen as the dashing gambler in "Mademoiselle Fifi Frou," starring Melvyn Douglas with Luise Rainer, Academy Award winner for 1936 and 1937. . . . Fernand Gravet arrives here in New York in time for the opening of "Fools for Scandal," his latest starring vehicle.

Yet another Mr. Moto picture, the fifth, again with Peter Lorre in the title role—"Mysterious Mr. Moto." He is aided and abetted by Mary Maguire and Michael Whalen. (Watch Miss Maguire's places, now that she is working for Joe Schenck, who is very much enamored of her.) . . . R.-K.-O.-Radio, trying desperately to team Irene Dunne with Cary Grant, has finally settled on "Love On Parole." Grant portrays a New York man-about-town, paroled by a judge, whose daughter, Irene, takes over his reformation. Sounds like fun. . . . Paramount is planning a technicolor version of King Arthur and the knights of his round table. . . . M.-G.-M. is considering a musical rehash of "Smilin' Through," with Jeanette MacDonald as warbler-in-chief.

(Copyright, 1938, for The Constitution.)

Lillian Mae Styles

CHARMING FROCK FOR AFTERNOONS PROVES EASY TO MAKE.

Pattern 4699.

Here's a breath of spring for your wardrobe, a sparkling Lillian Mae frock that will look charming right now, and be just right for the warmer days of summer too! What could be more flattering than the engaging sleeves with their trim cuff effects and saucy flare; bit of bodice-shirring and pointed-up waistline that trims a graceful skirt. Hard to believe that all this chic can easily be made at home, isn't it? But it can, for Pattern 4699 is simple as can be! For fabric, why not choose a soft crepe, printed with colorful flowers?

Pattern 4699 is available for misses' and women's sizes 12, 14, 16, 18, 20, 30, 32, 34, 36, 38 and 40. Size 16 takes 3 1-2 yards of 39-inch fabric. Illustrated step-by-step sewing instructions included.

Send 15 cents in coins for this Lillian Mae pattern. Do not send stamps. Write plainly size, name, address and style number.

What clothes are smartest this spring? The new Lillian Mae pattern book will show you! Order your copy today and see practical suggestions for your frocks, trim suits and ensembles. Flattery for the matron. . . . alluring trousseau for the bride. . . . Graduation dresses for the junior! Kiddie outfits, too. . . . from easy-to-use patterns! Price of book 15 cents.

Send your order to Lillian Mae Pattern Deuartment, The Constitution, Atlanta, Ga.

Crochet Smart Pull-ons

Household Arts by Alice Brooks

All Purpose Gloves Smart in String or Yarn

PATTERN 6057

Flatter your hands with these smart gauntlets of easy crochet! Make a pair for each costume! Pattern 6057 contains instructions for making the gloves in a small, medium and large size (all in one pattern); materials needed; illustrations of gloves and of stitches.

To obtain this pattern send 10 cents in stamps or coin (coin preferred) to Household Arts Department, The Constitution, Atlanta, Ga. Be sure to write plainly your name, address and pattern number.

Decatur Bride-Elect and Visitor Are Honored at Informal Parties

Mrs. L. O. Turner will entertain Friday at her home on McLendon avenue, at a tea and kitchen shower for Miss Peggy Anne Fowler, bride-elect of Decatur.

The hostess will be assisted by her daughter, Mrs. Fred Sington, and Mrs. Carl Fowler and Mrs. C. R. Stauffer.

Present will be Mesdames Leslie Fowler, Roy Pope, C. E. Gregory, S. B. Jewett, Marion Dodson, James Alsobrook, Charles Downs, Tim Thornton, Grover Crawford, Dean King, Misses Roberta Fowler, Theresa Pope, Mary Haralson and Kathleen Daniel.

Mrs. R. P. Keyes will compliment Miss Fowler with a tea and shower Saturday at her home on Terrace avenue.

Mrs. C. E. Cunningham will entertain at an informal tea Friday at her home on Candler street, in Decatur, honoring her house guest, Mrs. S. B. Flinn, of New York.

Mr. and Mrs. Laurence Everhart returned Tuesday from a trip to Cuba.

Dr. Robert Daniel, of Columbia, S. C., visited Decatur this week. With Mrs. Daniel and their daughter, Miss Caroline Daniel, he recently moved to Columbia, where they are residing.

Scott Candler Jr. will celebrate his birthday with a party on Thursday.

Mrs. Hardy Bass and Mrs. Julian Heriot entertained members of Chi O'Mega Alumnae Tuesday at their home on Clairmont.

Mrs. E. L. Bryant was hostess to members of her luncheon-bridge club Wednesday.

Mr. and Mrs. Van Groover and son moved to Atlanta Monday and are residing at their new home on Eulalia road.

Mrs. Thomas Collins will entertain members of her sewing club Friday at her home on Ridgecrest road.

Mrs. J. S. Moore was hostess yesterday at a bridge luncheon at her home on Glendale avenue.

Mrs. Hugh Johnson was hostess yesterday at luncheon followed by sewing at her home.

Present were Mesdames W. W. Barron, Edward Ryder, J. S. Garfield, M. S. Franks, William Bang, Scott Candler and Max Flynt.

Mrs. Myrick Clements will entertain the members of her luncheon-bridge club Friday.

Dr. and Mrs. S. B. Flinn, of New York, are visiting Dr. and Mrs. C. E. Cunningham.

Among college girls arriving this week from the University of Georgia to spend the spring holidays with their parents are:

Misses Alyce Walker, Dorothy Frank, Lillie Shepherd Davis, Eugene LeHardy, Mary Elizabeth Rose, Novena Harrison and others.

Mrs. English McGeachy will be hostess Thursday to members of her dessert-bridge club with a number of extra guests.

Mrs. Charles D. Patterson and little son, Sam, of Ripley, Tenn., are visiting her mother, Mrs. S. H. Askew, on Jefferson place.

Mr. and Mrs. McBride Howell, of Athens, were recent guests of Mr. and Mrs. Clyde Walker.

Mr. and Mrs. Jack Johnson left Monday for a fishing trip to Florida.

Commercial High School Banquet Plans.

The second annual Commercial High School Alumni banquet and reunion will be held next Thursday evening at 7 o'clock at the Standard Club at 400 Ponce de Leon avenue.

Harllee Branch Jr. will speak and music will be furnished by Morris Amato, Jack Rand and Miss Anne Grace O'Callaghan.

Officers of the association are Reuben G. Crimm, president; Sarah F. Greer, vice president; Mrs. Ava G. Milam, secretary, and Martin Hershberg, treasurer.

Tickets may be obtained from officers or by phoning the Commercial High Alumni office, Walnut 5225. Alumni and their friends are invited.

Vann—Stringer.

THOMASVILLE, Ga., March 16. Announcement is made of the marriage of Miss Ethelyn Vann, daughter of Mr. and Mrs. L. E. Vann, near Boston, Ga., to Francis Stringer, of Metcalfe, Ga., the ceremony having been performed at Boston March 12 by Rev. C. F. Starnes at the Methodist parsonage.

Swing Along In Gracious Style WITH CANTILEVER

$12.75

"ZENITH"

● So flexible, they give one the feeling of walking on air. Complimentary to your dressiest clothes. Finest quality of blue, white and black kid. All sizes.

Mail Orders Filled

Regensteins Peachtree Store · Atlanta ··

ECONOMICAL

Food Supplement which Supplies

VITAMINS B · G and D

Deficiency of Vitamin B may mean poor digestion, constipation, even nervous disorders. Without Vitamin G, skin, hair and nails fail to get proper nutrition. Too little Vitamin D impairs the structure of teeth and bones, decreases intestinal muscle-tone and resistance to infection. At leading drug stores.

RAY-D Irradiated YEAST TABLETS

Mrs. Hedenberg Gives Tea at Her Home For Mrs. Welton

Mrs. Charles Hedenberg entertained at a tea yesterday at her home on Fairview avenue, as a complimentary gesture to Mrs. Felix Welton, who recently returned from Shanghai, China, where she spent six years serving as a missionary from the Decatur Presbyterian church. The house was beautified with jonquils, hyacinths and apple blossoms, and the lace-covered table in the dining room was centered with a cut glass vase filled with jonquils and yellow hyacinths.

Crystal candelabra held green tapers, and Mrs. Rhoda Langford presided at the silver tea service. Miss Susan Gardner poured coffee from the silver service placed at one end of the exquisitely appointed table. The tea served at the party was brought from China by Mrs. Welton.

Mrs. Welton talked on the need of more missionaries and better hospital equipment in China to 30 guests invited to meet her at the tea. As the former Miss Frances Gardner, she was born and reared in Gainesville, and is visiting her mother, Mrs. Lucy Gardner, at her home in Decatur.

Miss Catherine Tietz Fetes Dramatic Club.

Miss Catherine Tietz, daughter of Mr. and Mrs. A. J. Tietz, was hostess recently at a luncheon honoring the officers and members of the Junior Dramatic Club. Miss Tietz entertained her guests in her newly-erected recreation hall.

A meeting was held after luncheon with the following officers presiding: Miss Virginia Forward, president; Miss Catherine Tietz, vice president; Miss Christina Biggers, secretary; Miss Jane Adams, treasurer; Miss Rosemary Murphy, sergeant at arms, and Miss Bette Colburn, dramatic director.

Many plans were discussed for the club, including a skating party at Lakewood on March 26. A swimming party will be held soon at the Atlanta Athletic Club. The club's play, "The Villain Always Loses," will be presented this month at the Sacred Heart school auditorium. Those who will take part are Misses Virginia Forward, Bette Colburn, Isabel Rapier, Jane Adams and Rosemary Murphy. Miss Virginia Forward, president, and Miss Bette Colburn had leading roles in a recent radio play over WATL.

Other members present were Misses Anne Wallace, Dorothy Hinton, Sara Baker, Betty Baker, Isabel Rapier, Lillian Kamack and Mildred McGahee.

Brookhaven News.

Mr. and Mrs. Jimmie Lloyd and Mrs. John Fuller, of Chamblee, were recent guests of Mr. and Mrs. J. E. Shelby.

Mrs. Lucy Cornelius, of Marietta, spent the week end with Mr. and Mrs. W. H. Tanner.

Mr. and Mrs. G. G. Lunsford, Carl, Eddy Sue, Betty Loyce and Joyce Anne Lunsford and Mrs. Freddy Fry visited Mr. and Mrs. J. D. Smith at Buckhead Sunday.

Mrs. L. M. Bridges entertained the Intermediate Girls of the Baptist church with a wiener roast Monday evening at her home.

Miss Mildred Dempsey is ill at her home on Decatur road.

D. M. Wright entertained the Intermediate Department Thursday evening with a bowling party.

Mrs. Fostine Dobbs, of Roswell, is visiting Mrs. J. R. Bowden.

Jannice Hughes is convalescing at her home on Osborne road.

Mrs. G. W. Smith continues ill at her home on Thornwell drive.

Mr. and Mrs. Rufus Kinnard have moved to Brookhaven for residence.

Miss Helen Wilson, of Atlanta, spent the week end with Miss Dorothy Rowell.

FALLEN ARCHES

Come here for Relief!

Have Your Feet Examined FREE

"Tie"—as pictured in all Black Kid with cut-outs on vamp. AAAA to C.

$6.50

Dr. BENDER'S

A CHIROPODIST TO FIT YOU

124-126 Peachtree Arcade

Arrives To Visit Here Today

Miss Kathryn A. Long, attractive young daughter of Rev. and Mrs. Maxwell B. Long, of Cincinnati, Ohio, who arrives today to visit her grandparents, Mr. and Mrs. Edwin N. Aiken, at their home on Ponce de Leon avenue. Miss Long attends St. Mary's school in Raleigh, N. C., where she matriculated last fall. She will be extensively entertained by members of the college set during her visit here.

St. Patrick's Day Ball To Be Given By Art Students League of Museum

The Art Students' League of the High Museum entertains this evening with a St. Patrick's Day dance from 9:30 until 12:30 o'clock at the Shrine mosque. A sparkling floor show featuring a modern dance, a rope tap, and a ballet number will be presented.

The art students have heretofore staged colorful balls for members of the league only, but invitations to a large number of the social set are being extended for this evening.

Chaperons for the occasion will be Mr. and Mrs. Lewis P. Skidmore, Mr. and Mrs. Walter C. Hill, Mr. and Mrs. Ben E. Shute, Mr. and Mrs. Robert S. Rogers, Mrs. Bates Block and Dr. and Mrs. Frank Belyeu.

Artists and visitors to attend are Misses Rozelle Emery, Anne de Loach, Virginia Haire, Ruth Alsobrook, Sara Jane Baker, Eloise Blackwell, Bebe Broome, Eleanor Craft, Jean Gregory, Clarissa Harris, Virginia Heath, Rey Hendrix, Laura Hester, Betty James, Hilda Jacobs, Edwina Johnston, Frances Kendrick, Harriette Mauldin, Margie Mincey, Clara Mitchell, Mary Mobley, Mary Noble, Pat Noot, Katharine Peacock, Jane Reilly, Bobbie Saunders, Alice Simmons, Anne Skidmore, Sara Soratlin, Rhea Swartzel, Farrar Teeple, Marjorie Ward, Gwyn Ferris, Pam Harris, Eleanor Rogers, Linda Miller, Buddy Underwood, Lillien Smith, Jean Rathborne, Mallemma Miller, Emerine Jackson, Louise Ferguson, Ida Blank, Kay Porter, Lilla Farrell, Rosabelle Elliott, Violet Baylis, Willie Epler.

Also Misses Louis Adcock, Rosemary Arnold, Leona Van Mansfield, Ines Fornara, Catherine Warren, Dorothy Baugh, Becky Allen, Jerry Robinson, Marie Bart, Jeannette Bart, Marie Winkleman, Elsie Winkleman, Alice Bladon, Eloise Walker, Eloise Clark, Mary Francis Harrington, Sara Dunlap, Margaret Mary Waymouth, Kitty Caudle, Rosa Johann, Frances Hackman, Juanita Lopez, Harriett Leslie, Rose Riordan, Kathleen Riordan, Verna LaDoux, Josephine Bertoli, Rose Gasperini, Jane Shropshire, Myrtle Sullivan, Ruth Seibert, Elizabeth Kelley, Gladdell Beggs, Clara Fritz, Anna McConneghy, Mary Hunt, Mary Ann Matthews, Cleo Bradley, Frankie Daley, Sarah Coker, Bernice Bennett, Ellette Bond, Mary Boone, Evelyn Bradford, Elizabeth Bridges, Peggy Brooks, Betty Cannon, Alice Chambers, Grace Collor.

Tau Phis To Give Dance on Friday

The Lambda Chapter of the Tau Phi sorority will entertain at a St. Patrick's dance Friday evening at Druid Hills Golf Club. This affair will introduce the pledges of the sorority, who will wear green ribbons in their hair.

The pledges are Misses Mary Bickerstaff, Louise Davis, Lisabeth Mosely, Elizabeth Randall, Peggy Smith, Laura Stauverman and Jane Goulding.

The members of the sorority are: Ruth Layfield, president; Calvinia Wilkie, vice president; Carolyn Ridley, secretary; Jewell Campbell, treasurer; Rela Randall, chaplain; Nelle Cheek, sergeant at arms; Dorothy Layfield, custodian; Sarah Fitzpatrick, Geneva Howard, Blanche Knapp, Martha Knapp, Sarah Laney, Elizabeth McClary, Elizabeth McGahee, Helen Tucker, Katherine Welch, Peggy McMillen and Mrs. Tom Lane.

Decatur Club.

Decatur Woman's Club meets Friday in the club auditorium at 3 o'clock. All chairmen are requested to bring in yearly written reports.

Mrs. Stanley Hastings, conservation chairman, will have charge of the program after the business session.

Serving as hostesses will be Mesdames Davis Camp, Harland E. Cofer, T. R. Crown, W. P. Sherman, Hugh Johnson, Vernon Frank, Charles Elliott, James Gurren, C. P. Timmons, Roy Kracke, W. B. Thomas and Miss Susie Johnson.

A social hour will follow, to which club members are invited to bring their friends.

The executive board meets at 2 o'clock Friday, preceding the club meeting in the sun room of the club.

Dinner Is Planned For Choir Members

Complimenting the newly elected officers of the choirs, the Women's Council of the Peachtree Christian church will give a dinner at the church this evening at 6 o'clock.

Walter Battle, retiring president, will preside at the dinner, and Mrs. Wayne B. Penuel, president of the Women's Council, will speak of the church's appreciation of the choirs.

In the tenth annual election of officers the following have been named: Mrs. Blanche Streckland, president; Dr. Ruth Glass, vice president; Ann Armstrong, secretary, and Lucille Jenkins, treasurer. Committee chairmanships are filled by Adrienne Holmes, Bess Madill, Lucille Jenkins, Mattie Cooper, Connie Freeman, Clare Hill and Norman La Motte.

Among the guests will be the members of the choirs; Mrs. Victor B. Clark, organist and director; Mr. and Mrs. Robert W. Burns, Mr. and Mrs. John Land, Mr. and Mrs. Herschel Bennett and Mr. and Mrs. David D. Long.

Boston Visitor Feted.

Mrs. W. B. Walthour entertains at luncheon today at her home on McLynn avenue in honor of her aunt, Mrs. Mary B. Cunningham, who is visiting Mr. and Mrs. Walthour.

Ten close friends have been invited to meet the honor guest, who is en route to her home in Boston after spending the winter in Tampa, Fla.

Miss Philip Feted.

Miss Lillian Philip, whose marriage to Robert M. Kenny Jr. takes place Friday morning at the Gordon Street Presbyterian church, was honor guest last evening at the bridge party at which Miss Jean King entertained at her home on South Gordon street.

Guests were Misses Sarah Margaret Hopkins, Frances Knupp, Sarah Suttles, Quecnie Matthews and Mesdames Harry Homer, Charles Howard, Joe Norton, Carl Cunningham Jr., J. A. Kirkland and E. E. Nolan.

Oakhurst Circle.

Business and Professional Women's Circle of Oakhurst Baptist church, Mrs. D. F. McKinney, leader, met Tuesday evening with Mrs. T. J. Fountain, 145 Madison avenue.

The following members were present: Mesdames W. H. Durham, D. F. McKinney, C. D. Peace, R. H. Smith, J. T. Wiley, T. J. Fountain, F. B. Hinson, H. R. Bean, J. W. C. Smith, W. H. Savage, Homer Newell, R. L. Maddox, M. D. Barnett, F. L. Smith and Misses Marguerite Fears, Gertrude Tuggle, Nellie Mae Tuggle and Bessie Haushalter.

The meeting was opened with prayer by Mrs. Bean, followed by a devotional by Mrs. Durham on the subject of "Tithing," after which members were urged to tithe during 1938.

Mrs. Pirkle spoke on "Women of the Bible." The meeting was dismissed by prayer by Mrs. Savage.

Visitors present were Mesdames R. T. Smith, L. Turner, E. E. Broughton, L. J. Pirkle, Troy Collins, A. B. Milner and Miss Thelma Rowe.

Democratic Women Meet in Columbus On April 26-27

The annual national regional conference of Democratic Women will be held in Columbia, S. C., April 26-27. Mrs. J. A. Rollison, of Waycross, is president of Georgia Affiliated Democratic Women's Clubs.

Mrs. Rollison requests Democratic women in each county in Georgia to select delegates and arrange to attend, as these annual conferences always prove a great inspiration and result in increased interest and enlarged activities in Democratic work.

She urges that funds for the purpose of sending club presidents and delegates be raised by individual clubs. "This may be done," suggested Mrs. Rollison, "by extensive membership drives, benefit bridge parties, donkey bank round-up parties or by any method that best suits each community."

In a recent bulletin issued to Democratic clubs of Georgia, Mrs. Rollison urges club presidents to line up their forces, have membership lists filed and name county and precinct chairmen as this is a campaign year. She says: "Attendance upon the annual conference in Columbia, S. C., will stimulate Democracy among women and will bring about a spirit of co-operation that will, in the words of Mrs. Roosevelt, 'draw us together and make us function together.'"

Miss Trowbridge Weds Mr. Dorsey in April.

The marriage of Miss Juliana Trowbridge and William Bertrum Dorsey takes place on April 12 at 8:30 o'clock in the evening at College Park Woman's Club. Mesdames Elmo Moore and Frank Bettis entertain in compliment to the bride-elect at a miscellaneous shower on Friday at the home of Mrs. Moore on Brown's Mill road.

Next Tuesday evening Mrs. Wayne Patrick gives a bridge party at her home in College Park honoring Miss Trowbridge and her fiance. Mrs. John Proctor's bridge party for Miss Moore takes place on March 26, at the home of the hostess on West Mercer avenue in College Park. Mrs. Henry V. Clarke gives a miscellaneous shower at her West End home for Miss Trowbridge on April 2.

Misses Martha Holt and Lucille Pitts Travis entertain at tea for Miss Trowbridge and Mr. Dorsey on April 3. Mrs. Charles G. Trowbridge gives a trousseau-tea for the bride-elect at her home in College Park on April 9 from 3 to 5 o'clock.

Others planning parties for Miss Trowbridge are Miss Frances Pierson, Miss Minnie Darden, of Eatonton; Mrs. Charles Reed, Mrs. Charles Center, Miss Louise Esterling and Miss Katherine Dorsey.

Committee Feted.

Mrs. C. P. Williams, chairman of prizes for the Georgia Gladiolus Society, entertained the committee recently at her home on Adair avenue. Reports were heard.

Chemistry Fraternity Installed at Brenau.

GAINESVILLE, Ga., March 16. Dr. Jack Montgomery, professor of chemistry from the University of Alabama, visited Brenau College to install the new national chapter of Gamma Sigma Epsilon, honorary chemistry fraternity, March 11. He was honored at a reception held in the Zeta Tau Alpha chapter house. The following were initiated: Misses Lois Patillo, Dot Barnes, Ann Harrell, Mildred Bennett and Maribel Scoles.

A science exhibition, held March 12, included exhibits of the chemistry, biology and physics departments in the laboratories.

for fine gardens and beautiful grounds...

CRAB ORCHARD

Quartzite

STEPPING STONES

FLAGGING

Used and admired in many of the loveliest gardens in America—because Crab Orchard Quartzite has a wide chromatic range, is more everlasting than granite, and creates a new architectural vision. Widely used for walls, roofs, flag and stepping stones.

Garden Accessories of Unusual Merit

"Handmade Garden Pavers
Leadwork
Lead Fountains
Lead Flower Boxes
Lead Garden Ornaments
Lead Birdbaths
Stone Benches
Stone Tables
Flagstones
Stone Sundials
"Dubois" Fences
"Dubois" Gates

We Also Handle:

"Colonial Virginia Handmade Brick; all colors and textures of Face Brick; Roofing Slates; and Roofing Tiles."

F. Graham Williams Co.

Established 1910

"Beautiful and Permanent Building Materials"

1690 BOULEVARD, N. E.

HE. 2256

Spring GARDEN Needs

Wizard Sheep Manure

25 Pounds	50 Pounds	100 Pounds
70c	$1.25	$2.25

Steamed Bone Meal	
10 Pounds	$ .40
25 Pounds	$ .75
100 Pounds	$2.25

Garden and Lawn Fertilizer (12-4-4)	
10 Pounds	$ .35
25 Pounds	$ .65
100 Pounds	$1.75

MIXED Gladiolus Bulbs 25c Doz. $1.35 Hundred TOP SIZE

AUXILIN (Plant Hormone) To make cuttings root quickly and more vigorously. 50c Bottle

GARDEN TOOLS SPRAYERS AND INSECTICIDES

PEAT MOSS $3.00 Bale

Evergreen Lawn Grass Mixture
25c Pound—5 Pounds $1.15
10 Pounds $2.25—25 Pounds $5.00

Shady Lawn Grass Mixture
30c Pound, 5 Pounds $1.25, 25 Pounds $5.50
Flower and Vegetable Seeds, 5c Pkt.

LEWIS H. COTTONGIM SEED CO.
93 Broad St., S. W.

CULTIVATE YOUR BEAUTY

Special oil and tonic massage will do as much to make your hair a crowning glory as good plant food and careful cultivation will do to make your garden grow. Artistic cutting is essential to smart coiffures. Bring your beauty problems to ADOLPHE'S. There is no charge for consultation.

ADOLPHE'S

HEmlock 2110 622 Peachtree St.

DAVISON'S says:

Make your garden IMPRESSIVE with STONE* GARDEN FURNITURE

A curved bench beside the pool; a birdbath at the foot of a knoll; an urn placed here and there; these are the things that give a garden or lawn background and stability. Our complete line of gray concrete garden furniture is beautifully proportioned, guaranteed against freezing, moderately priced. Atlanta made, so that there is no delay about installing it in your garden or yard.

Bird Bath	2.95 (large size 7.50)
Curved Bench	$9
Grape-Vine Urn	2.50
Square Box	1.50
Small Square Urn	$1

While you are attending the Garden School, drop in at Davison's Fourth Floor to see Mrs. Leroy Rogers, our Garden Consultant. She will be glad to discuss further with you any gardening problems you may have. You are welcome to browse through her excellent Garden Library!

GARDEN SERVICE, FOURTH FLOOR

DAVISON-PAXON CO.

ATLANTA ·· affiliated with MACY'S, New York

Baptist Mission Union To Name New Officers in Augusta Today

AUGUSTA, March 16.—(AP)—Election of officers for the Georgia Baptist Woman's Missionary Union for 1938, a memorial service, and an address by Dr. O. P. Gilbert, editor of the Christian Index, will feature the closing session of the state convention here tomorrow.

Mrs. Hosea Blount, of Waynesboro, will lead the memorial service, and speeches will be made by Mrs. E. S. Caldwell, state publicity chairman, and Mrs. M. D. Reed, Fort Valley, state chairman of stewardship.

Miss Dollie Hiett, state field worker; Mrs. E. A. Smith, White Cross chairman, and E. J. White, of the Georgia Baptist Orphans' Home, will close the session with short talks.

Today's session was opened by Mrs. Frank Burney, of Waynesboro, president, and addresses were made by Miss Mary Christian, state secretary, and Dr. James W. Merritt, state secretary of the Georgia Baptist convention.

Celebration of the founding of the W. M. U. was held at a jubilee luncheon at which Mrs. Peter Kittles, of Sylvania, state jubilee chairman, and Mrs. George McWilliams, Liberty, Mo., were honored guests.

Tonight the delegates witnessed a pageant portraying the work of the union.

PERSONALS

Mrs. J. N. Goddard left yesterday for New York city, where she will meet her daughter, Miss Elkin Goddard, who returns from a Mediterranean cruise on March 24. Miss Goddard sailed two months ago on the S. S. Roma, under the chaperonage of Mrs. Inman Sanders, of Atlanta.

***

Mr. and Mrs. John Spurgeon Lacey announce the birth of a daughter on March 13 at Crawford Long hospital, who has been named Laurie Jean. The baby is the granddaughter of Mr. and Mrs. W. O. Cooper Sr., of Laurenceville, and Mrs. Lacey is the former Miss Janet Cooper.

***

Mrs. Jean Porter is in New York.

***

Mrs. Joseph Schroeder, of Wilmette, Ill., and Mrs. David Johnstone, of Chicago, will arrive today to spend the week end with Mrs. Schroeder's parents, Mr. and Mrs. F. F. Noyes, at their home on Ponce de Leon avenue. Mrs. Schroeder and Mrs. Johnstone are en route to Havana, Cuba, where they will be joined by Mr. Schroeder after he attends the Reserve City Bankers convention at Belleaire, Fla., the latter part of March.

***

Mrs. Theresa Cline, a student at G. S. C. W. in Milledgeville, Ga., arrives today to spend the spring holidays with her mother, Mrs. Peter Cline, at her home on Gordon street in West End.

***

Mrs. Mary B. Cunningham, of Boston, Mass., is visiting Mr. and Mrs. W. B. Walthour on McLynn avenue.

***

J. Russell Porter has joined Mrs. Porter in New York for a week's stay.

***

Dr. and Mrs. W. Troy Bivings and their daughter, Mrs. Gus Loyless, have returned from a visit to Mr. and Mrs. Henry S. de Give at their winter home at Rockledge, Fla. Before returning to Atlanta they spent ten days in Miami.

***

Mr. and Mrs. Henry A. Purtell are spending sometime in Bradenton, Fla.

***

Miss Katherine Pattillo, a student at the University of Georgia, arrives today to spend the spring holidays with her mother, Mrs. Emory Pattillo, at her home on Inman circle.

***

Mrs. C. H. May, Mrs. Virgil C. Cooke and Mrs. K. Bradford have returned from a trip to Miami, Fla. They visited Dr. and Mrs. S. R. Rivers in Brunswick on their way home.

***

Mr. and Mrs. Harry Stuart Culpepper Jr. announce the birth of a son on March 15 at St. Joseph's infirmary who has been named Harry Stuart III. Mrs. Culpepper is the former Miss Elaine Payne, of Marianna, Fla.

***

Mrs. D. C. Russ, Mrs. John Rusk, Mrs. M. C. McGuire and Mrs. J. P. Boisseau are attending the meeting of the Georgia State Baptist W. M. U. being held in Augusta this week.

***

Mr. and Mrs. Mike Powell, of Newnan, are visiting Mr. and Mrs. Arnold Broyles on Peachtree road.

***

Miss May Gray arrived yesterday from the University of Georgia, where she is a student, to spend the spring vacation with her parents, Mr. and Mrs. James R. Gray, at their home on Peachtree road.

***

Mr. and Mrs. A. J. McGhee, of Charlotte, N. C., announce the birth of a daughter on February 20 who has been named Margaret Lane. Mrs. McGhee is the former Miss Margaret Newberne, daughter of Mr. and Mrs. T. B. Newberne, of Atlanta.

***

Mr. and Mrs. Ed Richmonds have arrived from Cincinnati, Ohio, to make their home in Atlanta and are residing on Wycliff road.

***

Mr. and Mrs. John Rourk have returned to Atlanta for residence from Raleigh, N. C., and have taken a house on Standish avenue. Mrs. Rourk is the former Miss Helen Gude.

***

Mr. and Mrs. Fred W. Patterson left yesterday for New York city, where they will attend the International Flower show.

***

Mrs. James Gray has been ill with influenza at her Peachtree road residence.

See It At The GARDEN SCHOOL

Champion Inner Spring MATTRESS

More than your money's worth . . . "Champion" Luxurious New Innerspring Mattresses or "Champion" Mattress Renewing. . . . Just Phone MA. 2068.

- FREE ESTIMATES
- FULLY GUARANTEED

EMPIRE MATTRESS COMPANY
190 GOODWIN ST · ATLANTA GA

W. H. Jones W. D. Meadors

Fat Girl Laughs and Grows Slim

Without Starvation Diets, or Back-Breaking, Bending and Rolling Exercises.

Here's a way that works hand in hand with Nature in getting rid of ugly fat due to an internal deficiency. Just eat sensibly and take 4 Marmola Prescription Tablets a day, according to the directions, until you have lost enough fat — then stop.

Marmola Prescription Tablets have been sold to the public for more than thirty years. More than twenty million boxes have been distributed during that period.

Marmola is not intended as a cure-all for all ailments. This advertisement is intended only for fat persons who are normal and healthy otherwise and whose fatness is caused by hypo-thyroidism with accompanying subnormal metabolic rates. No other representation is made as to this treatment except under these conditions and according to the dosage as recommended.

We do not make any diagnosis as that is the function of your physician, who must be consulted for that purpose. The complete formula is included in every package. Get a box of Marmola today from your druggist.

WIZARD SHEEP MANURE
25 lbs. 70c 50 lbs. $1.25
100 lbs. $2.25
LEWIS H. COTTONGIM SEED CO.
93 BROAD ST.

Do As Your Florist Does -- Use A Natural Plant Food!

Florists and practical vegetable growers cannot risk failures. They use manure because it is a safe and sure way of making soils fertile and all plants thrive. Wizard is safe, lasting and economical. It produces thick velvety lawns, beautiful flowers and shrubs, and big crops of delicious vegetables. Get results by doing as the experts do—use manure.

For Lawns, Flowers, Shrubs and Vegetables

safe—de-hydrated weedless—economical

WIZARD BRAND SHEEP MANURE
25 lbs., 85c—50 lbs., $1.40—100 lbs., $2.50
Prompt Daily Deliveries
EVERETT SEED CO.
149 ALABAMA ST. WA. 3193

Writers' Club To Hear Poet

J. Foster Photo.

MISS EDITH FOSTER.

Miss Edith Foster, of Carrollton and Trion, Georgia poet, will read from her book of poems, "Beside the Wishing Well," at the dinner of the Atlanta Writers' Club this evening in the banquet hall of the Atlanta Writers' Club. A musical obbligato to Miss Foster's readings will be furnished by Professor William McElrath, of George Peabody College.

The prose speaker on this program is Robert Durant England, author, critic and editor. The musical program will consist of songs by Walter Herbert, accompanied by Mrs. Bonita Crowe.

Reservations may be made by phoning Hemlock 4636 or Dearborn 5262.

Women's Meetings

THURSDAY, MARCH 17.

Nineteenth Century history class meets at 3 o'clock with Mrs. W. H. Kiser on West Pace's Ferry road.

Joseph Habersham Chapter, D. A. R., meets at 2:30 o'clock in Habersham Hall.

The Hapeville Woman's Club meets at 11 o'clock at the home of Mrs. Forest Attaway on Stewart avenue.

Study Group of the American Association of University Women on "Women Writers Around the World," meets at 10:30 o'clock at the home of Mrs. John L. Graves, 427 Brentwood drive, northeast.

Executive board of Moreland P.-T. A. meets at 9:30 o'clock in the school auditorium. The parent education class meets at 10:30 o'clock.

Annie E. West P.-T. A. executive board meets at 10:30 o'clock in the school library.

Boys' High P.-T. A. study group and parent education group meet at 1:30 o'clock at Foremost Dairies on Ellis street for lunch.

Mrs. Rose Marie Ashby, past worthy grand matron of the General Grand Chapter, O. E. S., will lecture at the meeting of Grant Park Chapter, O. E. S., this evening on her recent visit to Persia.

The American Legion Auxiliary, West End Unit No. 147, meets at 7:30 o'clock.

Vitality Club meets this evening at 7:30 o'clock at 141 Peachtree arcade.

Agnes Scott Business Women's Club meets at 6 o'clock at the Tavern.

Junior Music Club To Be Entertained.

The Druid Hills Junior Music Club will be entertained at a wiener roast at the home of Miss Kathryn Graf on Oakdale road on Friday afternoon at 3:30 o'clock. Wieners will be roasted over the open pit in the back garden after which games will be enjoyed. Miss Graf will be assisted in entertaining by her mother, Mrs. Howard Graf, and her sisters, Misses Marjorie and Isabelle Graf. Mrs. Augustus M. Roan, counsellor of the club, will also assist.

Invited are Mary Cline, Frances Massey, Miriam Rogers, Kathryn Graf, Mary Brockman, Jean Bodin, Mary Elizabeth Jackson, Edith Hall Lively, Margaret Mullins, Louise Fowler, Martha Anne Cook, Louise Riggle, Elise Terry, Leonard Terry Jr., Rosemary Worth, Dorothy Wright and Charles Roan.

Miss Gunby Honored.

Miss Virginia Stitt was hostess recently at a luncheon and swimming party at the Atlanta Athletic Club complimenting Miss Agnes Gunby, a bride-elect of April.

The guests included Misses Natalja Mayo, Alice Malone, Kloe Roberts, Doris Mayo, Mesdames Ben Burnett, Eugene Arteago, Raymond Moore, Io Cheves O'Neill and James Spinks.

BODY OF RIVER VICTIM DISCOVERED ON ISLAND

COLUMBUS, March 16.—(AP)—The body of Harvey Phillips, 15, who was drowned while wading in the Chattahoochee river February 27, was discovered today on a river island three-quarters of a mile below where two companions reported he perished.

Discovery of the body by two fishermen ended a search that has been conducted since the drowning was reported. The river had been dragged and even dynamited.

Wesleyan Alumnae Plan Two Meetings

Wesleyan College alumnae and their friends will meet at Davison's today and tomorrow at 1 o'clock when informal luncheons will assemble alumnae from all groups to discuss plans for spring, and to compare group activities. Mrs. A. Worth Hobby, president of the local association, will be in charge and will be assisted by Miss Anabel Horn and Mrs. Augustus M. Roan, national officers.

Reports of the alumnae-day lectures and the meeting held at Maçon during the past week end will be heard. Among those from various groups assisting as hostesses will be Mesdames W. H. Lewis, W. A. Leake, W. H. Barnwell, Y. H. Frazier, Carroll Griffin, Thad Horton, Harold McKenzie, W. H. Singletary, Robert J. Taylor, William D. Evans, Lowry Sims, Norman Gibson, James C. Davis, D. W. Clanton, Victor Strickland, of Lithonia; H. H. Ware, Carter Peden, George B. Elyea, Wesley Grier, Misses Eloise Moon, Jacqueline Howard, Caroline McCarley.

Highlights of alumnae activities for the ensuing weeks include a radio talk on March 22 by Mrs. Samuel Taylor Coleman, of Macon, a trustee of Wesleyan College, who will describe Wesleyan's famous art collection. This will conclude the radio series directed by Mrs. Harold McKenzie, who has had seven outstanding speakers on subjects of cultural and historical interest.

On April 2 members of Group No. 4 have been invited to LaGrange where they will be entertained at a luncheon meeting at Mrs. James C. Davis' home and in the afternoon will enjoy a tour through the Callaway gardens.

Atlanta high school seniors in college preparatory departments will make a trip to Macon on April 9, when annual dormitory day will be observed. Mrs. Walter M. Garrard and Mrs. D. W. Clanton are making arrangements for this event.

Mrs. R. E. Boyle Jr. and Mrs. Edward G. Warner request all alumnae to attend the G. E. A. luncheon to be held at Davison's on April 15, at 12:30 o'clock, when visiting teachers who are Wesleyan alumnae, will be honored.

Mrs. Dillon Honored.

Mrs. Pauline Dillon Jr., past grand matron of the Grand Chapter of Georgia, O. E. S., and member of appeals and grievances committee of the general grand chapter, was guest of honor at a recent meeting of Georgia Chapter No. 127, O. E. S. Mrs. Dillon was the recipient of many gifts from the chapter, the officers, the past matrons and friends.

An interesting program was presented with the following taking part: Bob Burns, Mrs. LaVert Mitchell, George Haley, Russell Moore, Jane Dillon, Rosalie Freeman, Mildred Bagwell and Bobbie Smith.

Present were Mrs. Marcia Jewett, past grand matron; Mrs. Lessie Ulmer, associate grand matron; Mrs. Geneva Foddrill, grand conductress; Otis Hathcock, associate grand patron, and Mrs. Louise McMullan, grand historian.

Benefit Dance.

The subjunior division of the Civic Club of West End will sponsor a benefit dance at the clubhouse on Saturday evening at 8 o'clock. Mrs. Eldridge Turner is counsellor. Miss Betty Converse is president.

The chaperons include Mr. and Mrs. Hinton Blackshear, Mr. and Mrs. W. F. Converse and Mr. and Mrs. Ralph Grimes.

Quota Club Official.

Miss Mary Rogillio, eighth district governor of Quota International, will arrive in Atlanta today to speak at a special meeting of the Atlanta Quota Club which will be held at 6 o'clock at the Winecoff hotel. Miss Rogillio comes here after having visited clubs in Memphis and Chattanooga. She will go to Augusta for a meeting before starting back to her home in Baton Rouge, La.

NEGRO STUDENTS SING SPIRITUALS FOR FORD

SAVANNAH, March 16.—(AP)—Henry Ford, automobile magnate and part-time resident of Bryan county, where he has a large plantation, made an unexpected visit to the Georgia State College for Negroes here today and expressed his great interest in the work being done to train negro leaders.

Mr. Ford inspected the college buildings and visited the chapel, where students sang spirituals for him.

LOCAL RADIO PROGRAMS

Radio Highlights

6:00—Poetic Melodies, WGST.
7:00—Rudy Vallee's Varieties, WSB.
7:00—Kate Smith's Varieties, WGST.
7:00—The March of Time, WAGA.
8:00—Town Hall Tonight, WGST.
8:00—Major Bowes amateurs, WGST.
9:00—Bing Crosby's Music Hall, WSB.
9:00—Essays in Music, WGST.
10:30—Leighton Noble's Orchestra, WGST.
11:00—Roger Pryor's Orchestra, WAGA.
11:30—Andy Kirk's Orchestra, WSB.

ESSAYS—The international character of the gypsy is to be shown when Victor Bay directs the Columbia Concert Orchestra in the music of these nomadic people as the subject of "Essays in Music" in the program to be heard over WGST at 9 o'clock tonight.

The soloist will be Manuel Quiroga, Spanish violinist, and Ruth Carhart, contralto.

The program includes:

Gypsy dance from "Henry the VIII," by Saint-Saens, (Orchestra).
Sarasate's Gypsy Aires, (Quiroga).
Four Gypsy Melodies in the Slavic idioum by Dvorak: "I Chant My Lay," (Orchestra).
"Tune Thy Strings, Gypsy," (Orchestra).
"The Old Mother," (Miss Carhart).
"Gypsy's Liberty," (Orchestra).
Dinicu's "Hora Staccato," (Orchestra).
Two excerpts from the ballet "El Amor Brujo," (Orchestra).
"Chez les Gitanes at Chanson du Chagrin d'Amour," (Miss Carhart and Orchestra).
"Danse Rituelle du Feu," (Orchestra).

VARIETY—The greatest Irish singer of all time, John McCormack, heads the bill of Rudy Vallee's Variety Hour in a St. Patrick's Day program to be heard over WSB at 7 o'clock tonight.

Other features of the roster for this broadcast are Judith Anderson, Robert Wildhack, and Tommy Riggs and Betty Lou. Miss Anderson will star in the dramatic highlight of the program.

The program includes:

"Hymn to St. Patrick" (John McCormack).
"In the Garden Where the Praties Grow" (John McCormack).

WIT GUEST—Robert Banchley, author, dramatic critic, humorist, wit and master of nonsense in general, will make a return appearance on the Kate Smith Hour in the program to be heard over WGST at 7 o'clock tonight.

The winner of the Kate Smith Award for Heroism as decided by radio listeners will also be heard on this program. And, in addition, the dramatizations of the heroic deeds of three nominees as selected by the Kate Smith Heroism Award Committee will be presented.

MUSIC HALL—Because today is a great day for the Irish, Bing Crosby thought it would be a great day to have Pat O'Brien around at the Music Hall again. Consequently he will be presented as guest star in the program to be heard over WSB at 9 o'clock tonight.

Other guest stars for the program are Franciska Gaal, of the films, and Gaspar Cassado, cellist. Bob Burns, John Scott Trotter's band and the Paul Taylor chorus are the other members of the regular company to be heard.

Today's Hour by Hour Calendar

WGST, 890 Kc. WSB, 740 Kc. WAGA, 1450 Kc. WATL, 1376 Kc.

5:45 A. M.
WSB—Another Day; 5:50, Morning Merry-Go-Round.

6 A. M.
WGST—Clyde Waters; 6:15, Market Report; 6:25, ATLANTA AND THE WORLD—NEWS BY THE CONSTITUTION.
WSB—Morning Merry-Go-Round.
WATL—Sunrise Express.

6:30 A. M.
WGST—Eye Opener; 6:45, Musical Sundial.
WSB—Morning Merry-Go-Round.
WAGA—Early Birds; 6:45, News.
WATL—Sons of the Pioneers.

7 A. M.
WGST—Musical Sundial.
WSB—Malcolm Claire, NBC; 7:15, News.
WAGA—Musical Clock.
WATL—News; 7:05, Good Morning Man.

7:30 A. M.
WGST—Musical Sundial.
WSB—Do You Remember? NBC.
WAGA—Musical Clock.
WATL—Good Morning Man.

8 A. M.
WGST—Musical Sundial; 8:10, ATLANTA AND THE WORLD—NEWS BY THE CONSTITUTION; 8:15, The Baker Man.
WSB—The Music Shop.
WAGA—Breakfast Club, NBC.
WATL—News; 8:05, Good Morning Man.

8:30 A. M.
WGST—Blue Sky Boys; 8:45, Elizabeth Dene.
WSB—The Music Shop; 8:40, Press Radio News, NBC; 8:45, Dan Harding's Wife, NBC.
WAGA—Breakfast Club, NBC; 8:55, Press Radio News, NBC.
WATL—Good Morning Man.

9 A. M.
WGST—Hymns of All Churches; 9:15, Lucy Mann.
WSB—Marge of Castlewood, NBC; 9:15, Aunt Jemima on the Air, NBC.
WAGA—Ann Page Suggests; 9:15, Studio Trio.
WATL—News; 9:05, Lost and Found Column; 9:15, The Clambake Seven.

9:30 A. M.
WGST—Emily Post, CBS; 9:45, Heart Songs.
WSB—Enid Day; 9:45, News.
WAGA—Atlanta Public Schools program.
WATL—Morning Melodies.

10 A. M.
WGST—Mary Lee Taylor, CBS; 10:15, Carol Kennedy's Romance, CBS.
WSB—Young Widder Jones; 10:15, The Pot Pourri program.
WAGA—Front Page; 10:15, Popular Waltzes, NBC.
WATL—News; 10:05, The Gypsy orchestra; 10:15, The Radio Bible Class.

10:30 A. M.
WGST—Big Sister, CBS; 10:45, The Party Line.
WSB—Homemakers' Exchange, NBC; 10:45, The Heart of Julia Blake.
WAGA—Homer Knowles at the console.
WATL—The Radio Bible Class; 10:45, Adrian Rollin quartet.

11 A. M.
WGST—Singin' Sam; 11:15, Edwin C. Hill, CBS.
WSB—Myrt and Marge; 11:15, Hilltop House.
WAGA—Time for Thought, NBC; 11:15, George Griffin, NBC.
WATL—News; 11:05, The Treasure Chest.

11:30 A. M.
WGST—Linda's First Love; 11:45, ATLANTA AND THE WORLD—NEWS BY THE CONSTITUTION. 11:50 The Chuck Wagon.
WSB—National Farm and Home hour, NBC.
WAGA—Cross Roads Follies.
WATL—Wilsonian Rhythm; 11:45, The Brigadiers.

12 NOON.
WGST—The Chuck Wagon; 12:15, Sidewalk Snoopers.
WSB—National Farm and Home hour, NBC.
WAGA—Cross Roads Follies; 12:15, News.
WATL—News; 12:05, The Midday Merry-Go-Round.

12:30 P. M.
WGST—Talk by Cordell Hull on "America's Foreign Policy," CBS.
WSB—News; 12:45, Cross Roads Follies.
WAGA—Mother-in-Law, sketch, NBC; 12:45, Felix Knight, NBC.
WATL—The Midday Merry-Go-Round.

1 P. M.
WGST—Talk by Cordell Hull on "America's Foreign Policy," CBS; 1:15, The O'Neills, CBS.
WSB—Cross Roads Follies.
WAGA—The Ranch Boys, NBC; 1:15, Let's Talk It Over, NBC.
WATL—News; 1:05, Harlem Rhythm; 1:15, Harvey Kent's Orchestra.

1:30 P. M.
WGST—American School of the Air, CBS.
WSB—Jean Ellington, NBC; 1:45, The Armchair Quartet, NBC.
WAGA—Dot and Pat, NBC; 1:45, Johnny Johnston, NBC.
WATL—Hawaiian Melodians; 1:45, The King of Swing.

2 P. M.
WGST—Prize American Choral Works, CBS.
WSB—Pepper Young's Family, NBC; 2:15, Ma Perkins, NBC.
WAGA—Rosa Linda, NBC; 2:15, Eastman School of Music, NBC.
WATL—News; 2:05, Chester Lincoln's Orchestra; 2:15, Oglethorpe Presentation.

2:30 P. M.
WGST—U. S. Army Band, CBS.
WSB—Vic and Sade, NBC; 2:45, The Guiding Light, NBC.
WAGA—Eastman School of Music Program.
WATL—Down the Avenue.

3 P. M.
WGST—ATLANTA AND THE WORLD—NEWS BY THE CONSTITUTION; 3:05, Studio; 3:15, President Eamon De Valera—From Dublin, CBS.
WSB—News; 3:15, Brenau College Program.
WAGA—Club Matinee, NBC.
WATL—News; 3:05, Classified Column of the Air.

3:30 P. M.
WGST—Matinee Melodies; 3:45, to be announced.
WSB—The Ranch Boys; 3:45, The Road of Life, NBC.
WAGA—General Federation of Women's Clubs Program, NBC.
WATL—Swing Session.

4 P. M.
WGST—Follow the Moon, CBS; 4:15, The Life of Mary Sothern, CBS.
WSB—Way Down East; 4:15, School of the Air.
WAGA—The Four of Us, NBC; 4:10, Irma Glen, NBC; 4:15, Don Winslow of the Navy, NBC.
WATL—News; 4:05, Bulletin Board; 4:15, Rural-Urban Women's Program.

4:30 P. M.
WGST—Betty and Bob; 4:45, ATLANTA AND THE WORLD—NEWS BY THE CONSTITUTION; 4:50, Mrs. Skinner.
WSB—School of the Air; 4:45, News.
WAGA—Front Page; 4:35, Radio Rubes, NBC; 4:45, Virginia Worth, NBC.
WATL—Rhythm, Rhythm; 4:45, Gene Granville's Orchestra.

5 P. M.
WGST—Interlude; 5:05, Bowling News; 5:10, Interlude; 5:15, Sidewalk Snoopers.
WSB—The Adventures of Jimmie Allen; 5:15, King Kimo Kalohi's Ensemble.
WAGA—George Crooks, NBC; 5:05, Purim Program, NBC.
WATL—News; 5:05, Rippling Rhythm; 5:15, Ben Selvin's Orchestra.

5:30 P. M.
WGST—Boake Carter, CBS; 5:45, Souvenirs of Song.
WSB—The Freshest Thing in Town; 5:45, Little Orphan Annie, NBC.
WAGA—Press-Radio News, NBC; 5:35, Tune Twisters, NBC; 5:45, Dinner Concert, NBC; 5:55, Sports Headlines.
WATL—Spreadin' Rhythm Around; 5:45, The Hollywood Orchestra.

6 P. M.
WGST—Poetic Melodies, CBS; 6:15, Hollywood Screen Scoops, CBS.
WSB—The Sports Review; 6:15, The Easy Aces.
WAGA—Fulton County Medical Society; 6:15, Stringtime.
WATL—News; 6:05, The Monitor Views the News; 6:15, The Cocktail Ensemble.

6:30 P. M.
WGST—Sports Review; 6:35, Interlude; 6:40, Little Dixie; 6:45, Automobile Auction; 6:50, Studio.
WSB—Tandy McKenzie; 6:45, Hotel Statler Orchestra, NBC.
WAGA—Front Page; 6:45, Ruby Newman's Orchestra, NBC.
WATL—Scholarship Contest.

7 P. M.
WGST—Kate Smith's Varieties, CBS.
WSB—Rudy Vallee's Varieties, NBC.
WAGA—The March of Time, NBC.
WATL—News; 7:05 Silver Anniversary Campaign; 7:15 Manhattan Choristers.

7:30 P. M.
WGST—Kate Smith's Varieties, CBS.
WSB—Rudy Vallee's Varieties, NBC.
WAGA—Ben Bernie's Orchestra; 7:35 Barry McKinley, NBC; 7:45 Rochester Civic Orchestra, NBC.
WATL—Music Alive.

8 P. M.
WGST—Major Bowes Amateurs, CBS.
WSB—"Good News of 1938," NBC.
WAGA—Rochester Civic Orchestra, NBC.
WATL—News; 8:05 That English Maestro; 8:15 You Shall Have Rhythm

8:30 P. M.
WGST—Major Bowes Amateurs, CBS.
WSB—Good News of 1938, NBC.
WAGA—America's Town Meeting of the Air, NBC.
WATL—Roll Up the Rugs.

9 P. M.
WGST—Essays in Music, CBS.
WSB—Bing Crosby's Music Hall, NBC.
WAGA—America's Town Meeting, NBC.
WATL—News; 9:05 Hymns of the Ages.

9:30 P. M.
WGST—Hollywood Showcase, CBS.
WSB—Bing Crosby's Music Hall, NBC.
WAGA—NBC Night Club, NBC.
WATL—Lou Clancy's Orchestra.

10 P. M.
WGST—Musical Varieties; 10:15 Duke Ellington's Orchestra, CBS.
WSB—Amos 'n' Andy, NBC; 10:15 News.
WAGA—Front Page; 10:15 Elze Schallert Reviews, NBC.
WATL—News; 10:05 Philosophic Swing; 10:15 Theater Digest, WLW.

10:30 P. M.
WGST—Leighton Noble's Orchestra, CBS.
WSB—Welcome South, Brother.
WAGA—Frank Trumbauer's Orchestra, NBC.
WATL—Theater Digest, WLW; 10:45 Ace Brigode's Orchestra, WLW.

11 P. M.
WGST—ATLANTA AND THE WORLD—NEWS BY THE CONSTITUTION; 11:05 Frank Dailey's Orchestra, CBS.
WSB—Hal Berdun's Orchestra.
WAGA—Roger Pryor's Orchestra, NBC.
WATL—Don Moran's Orchestra; 11:15 Jack Denny's Orchestra, WLW.

11:30 P. M.
WGST—Jack Miles' Orchestra; 11:45 Let's Dance.
WSB—Andy Kirk's Orchestra, NBC.
WAGA—Garwood Van's Orchestra, NBC.
WATL—Transcribed Varieties.

12 MIDNIGHT.
WGST—Sign off.
WSB—Sign off.
WAGA—Dance Parade.
WATL—Midnight Rhythm.

12:30 A. M.
WAGA—Dance Parade.
WATL—Moon River, WLW.

1 A. M.
WAGA—Sign off.
WATL—Sign off.

NETWORKS :: Short Wave

WLW

428 Meters 700 Kilocycles

6:00 P. M.—Amos 'n' Andy.
6:15—Vocal Varieties.
6:30—Headline Heroes.
6:45—Henry Burbig.
7:00—Rudy Vallee's Varieties.
8:00—Good News of 1938.
9:00—Bing Crosby's Music Hall.
10:00—Paul Sullivan.
10:15—Theater Digest.
10:45—Ace Brigode's Orchestra.
11:00—The Twenty-Four Hours Review.
11:15—Eddie Rogers' Orchestra.
11:30—Kay Kyser's Orchestra.
12:00 A. M.—Joe Reichman's Orchestra.
12:30—Moon River.
1:00—Sign Off.

On the Networks

CBS.
6:00 P. M.—Poetic Melodies.
6:15—Hollywood's Screenscoops.
6:30—We the People.
7:00—Kate Smith Hour.
8:00—Major Bowes' Hour.
9:00—Essays in Music.
9:30—Hollywood Showcase.
10:00—Cab Calloway's Orchestra.
10:30—Buddy Rogers' Orchestra.
11:00—Dick Barrie's Orchestra.
11:30—Orrin Tucker's Orchestra.

NBC (RED).
6:00 P. M.—Hal Totten's Comment.
6:15—Vocal Varieties.
6:30—Leo Reisman Orchestra.
7:00—Rudy Vallee Hour.
8:00—Good News of 1938.
9:00—B. Crosby, B. Burns.
10:00—Amos 'n' Andy.
10:30—Henry Busse's Orchestra.
11:00—Nat. Brandywynne's Orchestra.
11:30—Louis Armstrong's Orchestra.

NBC (BLUE).
6:00 P. M.—Easy Aces.
6:15—Mr. Keen.
6:30—Ruby Newman's Orchestra.
7:00—The March of Time.
7:30—Barry McKinley.
7:45—Rochester's Philharmonic.
8:30—America's Town Meeting.
9:30—NBC Night Club.
10:00—News: Don de Vodi's Orchestra.
10:15—Elza Schallert's Previews.
10:30—Jimmy Grier's Orchestra.
11:00—Roger Pryor's Orchestra.
11:30—Garwood Van's Orchestra.

MBS.
6:00 P. M.—Fulton Lewis Jr.
6:15—Jack Betzner's Orchestra.
6:30—Headlines.
6:45—Jerry Livingston's Orchestra.
7:00—Alfred Wallenstein's Sinfonietta.
7:30—Sammy Kaye's Orchestra.
8:00—To Be Announced.
8:30—Ray Sinatra's Moonlight Rhythms.
9:00—Hollywood Serenade.
9:30—Henry Weber's Musical Revue.
10:15—Theater Digest.
10:45—Ace Brigode's Orchestra.
11:00—Dance Orchestra.
11:30—Kay Kyser's Orchestra.
12:00 A. M.—Joe Reichman's Orchestra.
12:30—Jan Garber's Orchestra.
1:00—Ozzie Nelson's Orchestra.

SHORT-WAVE

TOKYO—3:45 P. M.—Orchestral Selections. JZJ, 25.4 m., 11.80 meg.; JZI, 31 m., 9.53 meg.

BOSTON—5:00 P. M.—World News. W1XAL, 25.4 m., 11.79 meg.

MOSCOW—6:00 P. M.—News and Program for English Listeners. RAN, 31 m., 9.6 meg.

LONDON—6:10 P. M.—"The Way of Peace; the Scene Today," R. W. Seton Watson, Masaryk professor of central European history in the University of London. GSD, 25.5 m., 11.75 meg.; GSC, 31.3 m., 9.58 meg.; GSB, 31.5 m., 9.51 meg.

BERLIN—6:30 P. M.—Chamber Music by Handel. DJD, 25.4 me., 11.77 meg.

ROME—6:30 P. M.—Selections from Operas; "The Firemen of Rome," a talk. 2RO, 31.1 m., 9.63 meg.; IRF, 30.5 m., 9.83 meg.; IQY, 25.21 m., 11.90 meg.

CARACAS—7:30 P. M.—The Walk Hour. YX5RC, 51.7 m., 5.8 meg.

BERLIN—7:45 P. M.—The Importance of Eugenics for Life (English). DJD, 25.4 m., 11.77 meg.

LONDON—8:40 P. M.—Program Irish Music, the band of His Majesty's Irish Guards. GSD, 25.5 m., 11.75 meg.; GSC, 31.3 m., 9.58 meg.; GSB, 31.5 m., 9.51 meg.; GSL, 49.1 m., 6.11 meg.

PARIS—10:45 P. M.—Musical Recordings. TPA4, 25.6 m., 11.72 meg.

TOKYO—11:45 P. M.—Popular Songs. JZJ, 25.4 m., 11.80 meg.

SYDNEY, Australia—3:30 A. M. (Friday)—Chimes from GPO, Sydney. VK2ME, 31.28 m., 9.59 meg.

Scientists are studying dialect in the Great Smoky mountains of the southeast, tracing speech forms brought from Scotland and England by pioneers years ago.

Mercolized Wax Cream Makes It Easy To Beautify Your Skin

Start your daily beauty program at night with Mercolized Wax Cream. Then you will surely have a good foundation for beauty. Mercolized Wax Cream flakes off the unlovely outer film of surface skin clearing away grime, superficial discolorations and all blemishes of external origin. It also cleanses, clears, smooths, softens and beautifies the skin. Start tonight to use Mercolized Wax—the Face Cream that Keeps the Skin Young Looking and Attractive.

Saxolite Astringent Refreshes Skin

Use this tingling, antiseptic astringent daily to give your skin a clean, fresh, lively appearance. Dissolve Saxolite in one-half pint witch hazel and apply to your face and neck.

Sold at all cosmetic counters.—(adv.)

JOHN M'NAUGHT DIES IN CALIFORNIA

Retired Newspaperman and Former Atlantan.

John McNaught, 89, retired newspaperman and former Atlantan, died Saturday in San Jose, California.

He was the son of the late William McNaught, an early resident of Atlanta, and spent his childhod and young manhood here.

He was formerly editor of the San Jose Mercury, editor and manager of the San Francisco Call, and associated in business with the late Joseph Pulitzer.

He retired about 20 years ago, and made his home in Paris until 1934, when he returned to California.

Surviving are his wife, the former Dr. Margaret Shallenberger; and the following nieces and nephews, Miss J. S. Knapp, F. B. Knapp, Mrs. J. E. Morrison and J. C. Knapp, of Atlanta; W. McN. Knapp, Savannah, and C. J. Bloodworth, of New York.

A British speaker recently said that, out of 21 civilians that have arisen since the dawn of history, 14 are known only by their ruins.

OIL FIRMS IN MEXICO TERMED 'IN REBELLION'

MEXICO CITY, March 16.—(AP) The Mexican Federal Labor Board, acting on petition of the workers in Mexico's $400,000,000 oil industry, today declared 17 American and Briitsh oil companies in "rebellion" against an arbitral award of higher wages.

The award, which the companies say would cost them $12,000,000 yearly, more than expected profits, has been upheld by the Mexican supreme court. The companies have declared its enforcement would compel them to quit Mexico.

MAE WEST DISMISSES GEM ROBBERY CHARGES

LOS ANGELES, March 16.—(AP)—Charges agains Harry O. Voiler in the Mae West jewelry robbery of 1932 were dismissed today on motion of the prosecution.

George Johnson, deputy district attorney, told the court he was informed Ed Friedman, serving a prison term in the case, would refuse to testify against Voiler, arrested in Florida in January. A masked man held up the actress and Voiler at Miss West's apartment and robbed her of $12,500 in jewelry and $3,400 cash.

Rains Bring Smiles to Farmers As Threats of Drouth Are Broken

Heavy rains yesterday dispelled threats of drouth in Fulton county and many other sections of Georgia, bringing smiles to the faces of farmers.

Rains were expected to continue in some sections but fair and cooler weather was predicted for Atlanta today. Though rains have been heavy, they will not cause rivers and streams to rise to flood stage, the weatherman said.

In Atlanta more than an inch of rain fell during the 24 hours ending early yesterday. Columbus reported the heaviest rainfall for the same period, 3.92 inches. Talbotton had 2.3 inches; West Point 1.95, and LaGrange .90.

Forecaster George Mindling predicted that the extreme southern portion of the state, where rain is most needed, might not feel full benefits of the rainstorm.

The State Department of Agriculture said the rain will stimulate farming operations materially and officials said crops already planted in south Georgia would be aided. North Georgia farmers can now start plowing, they said.

Atlanta's rainfall was the heaviest in five months, the weather bureau reported.

Temperatures yesterday ranged between 58 and 66 degrees here and the low prediction for this morning is approximately 50 degrees.

The rain was badly needed in Atlanta where the precipitation for the past four months has been much below normal. Yesterday afternoon, things already had taken on a greener hue and vegetation apparently had taken new life.

Rainfall for Atlanta from November through February had been only 7.19 inches, the lowest amount for these months since 1892.

War Declared On Cold Discomforts In 37 Nations

Millions of Penetro users in 37 Nations have declared war on chest cold discomforts.

Make this convincing test with Penetro. Use it as directed by instructions in each package - - See how quickly Penetro melts —making it more readily absorbed as you rub it in—how swiftly the rubbed area becomes very warm - - that's the comforting counter-irritant action which means the blood is flowing more freely in the congested area. Breathe the soothing vapors of Penetro—how pleasing to the irritated membranes.

Is it any wonder that Penetro relieves local congestion—eases the tightness of chest muscles—and loosens phlegm?—No wonder millions rely on Penetro.

Stainless Penetro is sold on a money-back guarantee. 35c jar contains twice 25c size. There's greater economy in larger sizes. Sold by all dealers. Demand and get Penetro. Take nothing else.

MEN LOVE Peppy GIRLS!

If you are happy and peppy and full of fun, men will take you places. But, if you are cross and always tired out, men won't like you. Men don't like "quiet" girls. They want girls who are full of pep.

For three generations one woman has told another how to go "smiling thru" with Lydia E. Pinkham's Vegetable Compound. It helps Nature tone up the system, thus lessening discomforts from the functional disorders which women endure in the three ordeals of life: 1. Turning from girlhood to womanhood. 2. Preparing for motherhood. 3. Approaching "middle age."

Pinkham's Compound, made *especially for women* from Nature's wholesome herbs and roots, has helped women for over 60 years.

SAVOY PLAZA
NEW YORK

OVERLOOKING CENTRAL PARK

From the minute you step into the Savoy-Plaza you enter a friendly new world providing every luxury and service to make your visit a completely enjoyable experience. Exquisitely appointed rooms . . . tempting cuisine . . . delightful entertainment . . . and a location convenient to all of New York's attractions.

Henry A. Rost, Managing Director
George Suter, Resident Manager

SAVOY-PLAZA
FIFTH AVENUE • 58th to 59th STREET

THE GUMPS—BIM HAS THEIR NUMBER

LITTLE ORPHAN ANNIE—COURAGE OF DESPAIR

MOON MULLINS—THE MAD HATTER

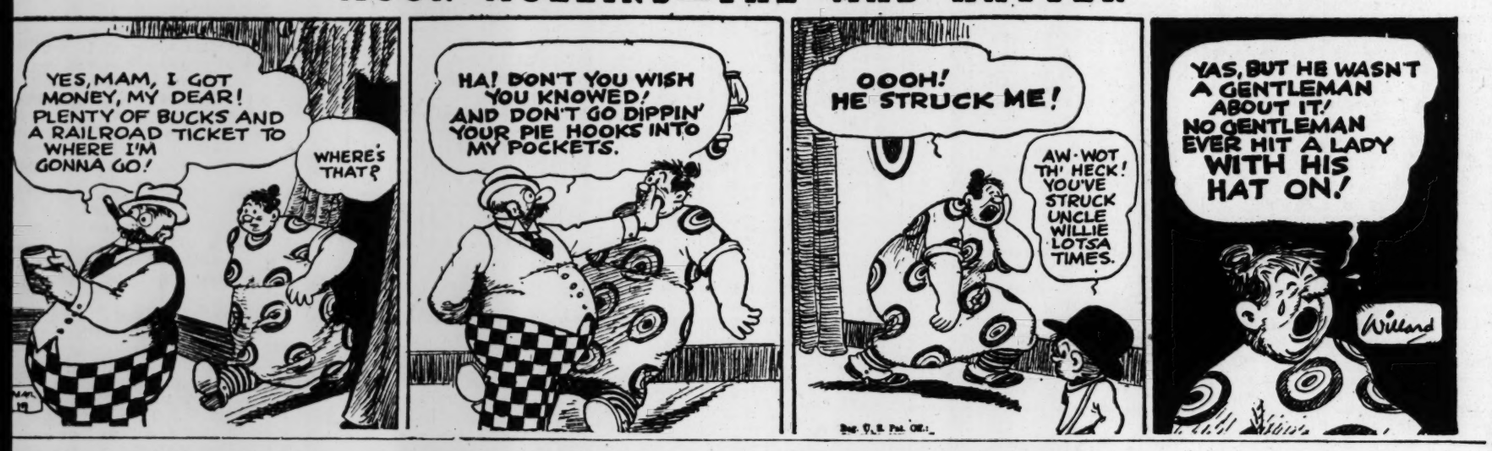

DICK TRACY—WRONG NETWORK

JANE ARDEN—Now Come Clean

By Monte Barrett and Russell Ross

SMITTY—THE CHAIRMAN OF THE MEETING

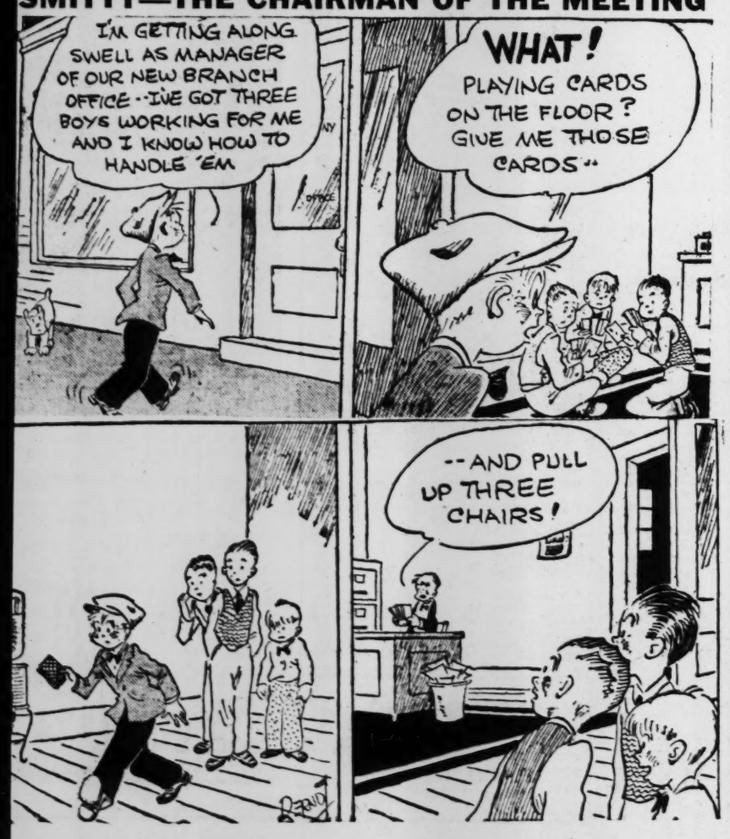

CONSTITUTION'S DAILY CROSS WORD PUZZLE

ACROSS.
1 Animation.
5 Prohibit.
10 Inclined plane.
14 Ireland.
15 Wipe out.
16 Silkworm.
17 Season.
18 Those who travel in a public conveyance.
20 Desultory fighting.
22 Short organ interlude.
23 Security.
24 Masculine name.
25 Copiousness.
29 Atmosphere.
33 Paten.
34 Drinks in one's honor.
36 Province in S. W. Ecuador.
37 Speck.
38 Command.
39 Brag.
40 Japanese bay.
41 Advance to the place of a judge.
42 Conceal.
43 Concise.
45 Device for putting a needle in neutral equilibrium.
47 Accessory seed cover.
49 Composition for one voice.
50 Infinitesimal.
53 Scholars.
57 Rival.
59 Up above.
60 Follow close behind.
61 Goddess of peace.
62 Cognomen.
63 Serf.
64 Antic.
65 Snow runner.

DOWN.
1 Inferior.
2 Arab kingdom.
3 Buccaneer.
4 Charm.
5 Hair remover.
6 Epochs.
7 Smash.
8 Blockhead.
9 Bailiff.
10 Rue.
11 Greek god of war.
12 Mud.
13 Antecedent period.
19 Hawaiian geese.
21 Centre.
24 Take offense.
25 Let in.
26 Sugar containing 12 carbon atoms.
27 Natural.
28 Coarse serge-like fabric. var.
30 Level.
31 Wear away.
32 One who pulls an oar.
35 Bursar.
39 Natives of a S. American republic.
41 Weird.
44 Test.
46 Fox.
48 Abrupt.
50 Pain.
51 Digits.
52 Presage.
53 Pace.
54 Sound.
55 Volume.
56 Hurried.
58 Babylonian war god.

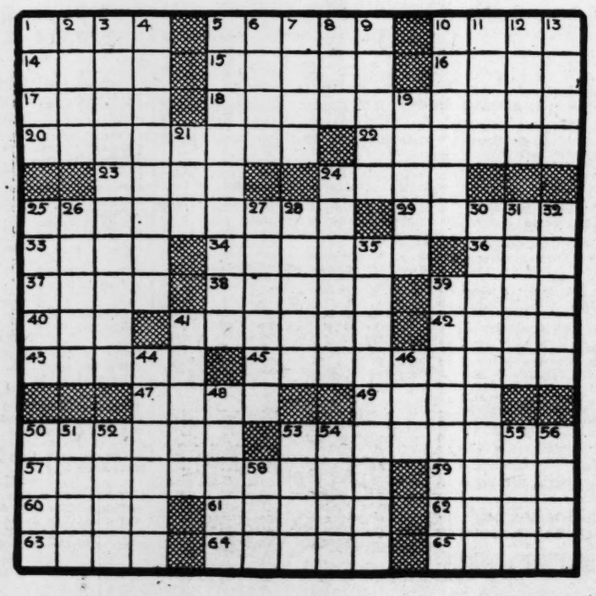

Solution to Yesterday's Puzzle.

D	I	S	C		F	R	E	A	M		B	I	O	N
O	D	O	R		L	A	R	G	E		E	N	Y	O
F	O	R	E	F	I	N	G	E	R		A	F	E	R
F	L	A	M	E	N		N	I	G	G	A	R	D	
			A	T	T	I	C		T	A	L	L		
B	A	S	T	E		G	O	T		V	E	L	D	T
L	A	C	E		I	N	N	A	T	E		I	R	A
A	L	A		T	R	O	C	H	A	L		B	A	R
N	A	P		H	E	R	E	I	N		S	L	I	T
C	R	E	D	O		E	A	T		S	C	E	N	E
		G	U	L	P		L	I	T	H	E			
F	O	R	B	E	A	R			H	O	P	P	L	E
A	R	A	B		P	E	R	C	E	P	T	I	O	N
D	A	C	E		A	B	E	A	M		R	E	I	N
S	L	E	D		W	A	S	T	E		E	R	R	S

POOR RELATION

By MARGARET GORMAN NICHOLS

INSTALLMENT XV.

She danced with Richard who was in high spirits tonight.

"Katha, I'm enjoying this tremendously. It makes me realize I've been devoting entirely too much time to business and too little to pleasure. When I get everything straightened out, I'm going to retire. And I hope that will be quite soon. Then Evelyn and I will travel and spend part of the year on the farm in Maryland. Autumn in Maryland is particularly beautiful. We won't have a single tie when the girls marry." He laughed. "It looks as if Lois will be the first to marry, doesn't it? After all the young men who's been running after Millicent since she was 16, it looks as if Lois will get married first. I've a great respect for your judgment, Katha. Terry is a fine looking boy and a fine one, I believe. Those kids are in love. Of course he's still a stranger to us. . . ."

She smiled. "I think you are going to know him very well and like him more all the time. In fact, I think Terry is going to be a permanent fixture. And, Uncle Richard, I think you should let them get married. . . ."

"If that's what they want and they're sure of each other, I won't try to stop them." He frowned suddenly. "You know, something is bothering Evelyn tonight. Have you noticed? There's nothing wrong here certainly. It's a beautiful party and everyone's having a grand time. She does know how to manage a party, doesn't she? I wish I knew what's troubling her. I know her so well that I know the instant she is worried about something. I asked her but she said it was nothing."

"I'm going home tomorrow, Uncle Richard. I may not see you again to thank you for everything."

"Give Grace and John and the twins my love. I'm going to write them and tell them I've been proud of you. I wish they were here tonight." He chuckled. "You're dancing entirely too long with an old man. And I know I've been walking all over your slippers. Where's Kemp? He can't keep his eyes away from you.' He saw Kemp and nodded to him to come and take Katha.

"Tired of dancing?" Katha asked. "I've discovered a very cozy corner in the hall with a deep, soft divan. If it isn't being used just now, shall we. . . ."

"I am rather tired."

He smiled. "The belle of the ball. That dress is stunning. Let's have some quiet. I want to talk to you and the only way I can is to take you out of here."

They found the corner deserted.

Sighing, Katha said, "Uncle Richard is one of my favorite people but he doesn't dance enough to keep in practice," and she looked at the gold sandals and smiled.

Kemp lighted a cigaret. "Katha, again will you marry me? This is pretty direct and unromantic, I know, but . . . let me go back with you tomorrow and tell them. We could be married there. If I notify my company that I'm going to be married, they'll give me some extra time. We could go anywhere you like and then go on to California. You and I have so much to put into a marriage that it couldn't possibly fail."

Tenderly she looked at him and put her hand over his.

It seemed that Millicent came suddenly out of nowhere. She was wearing her mink coat over a black dress and a small black hat with a veil. She was quite breathless as if she had been hurrying. The wind had whipped color into her face.

Katha's surprise lasted only a moment. Then she understood.

Kemp arose, said, "Why, Millicent! What . . ."

She did not look bored now, nor spoiled, nor indifferent. Her lovely blue eyes pleaded.

"I came back . . . I rushed back. Mother told me to come! She said it was my last chance with you."

Katha said, "Kemp has just been asking me to marry him. You said you didn't care any longer?"

"But I do care! I cared then! I cared—so much! Kemp, I—I was wrong about everything! I've been unreasonable and jealous and crazy. Oh, I thought it out. That's all I've been doing—thinking it out ever since I've been away! I love you and I'll marry you tonight, if you still want me, and go anywhere, anywhere with you. . . . if I'm not too late. I won't be difficult any more. I've been through such a miserable time I've wanted to die. If you'll just forgive me . . ."

Kemp just looked at her.

Katha said, "I never took him away from you. I never tried, Millicent. I just happened to be here and I wanted to make you jealous."

She smiled at Kemp who looked very confused and embarrassed. "You needn't be embarrassed, Kemp, on my account. I've known all the time that it was first Millicent and then I. You tried so hard to make yourself believe you'd gotten over her. You tried so hard to make yourself believe you were terribly in love with me—that I'd be better for you than Millicent. But you never really wanted anybody else . . ."

"Kemp . . ." Millicent said.

"Katha's been wonderful to me," he said finally. "I'd rather marry her than any one . . . except you, Millicent."

He looked from Katha, so vivid in the crimson dress, to Millicent. His black eyes softened. She wasn't as understanding or as sweet or as generous as Katha. But somehow her lacks had never mattered very much to him because he loved her so. They did not matter very much now because he still loved her, still wanted her. And though he knew that Katha would make him a better wife, it was Millicent he wanted to take back to California with him. In the end, he thought, her blond loveliness had defeated him. He couldn't help himself.

"Except me, Kemp?" Millicent's voice shook. "You mean . . . I'll go to the ranch. I know it means so much to you! I won't ask you to sell it. I'll do anything if we can be as we used to be . . . in the beginning. I've changed. I'll prove it to you. I've been so unhappy. I'll do anything you want me to do!"

Katha arose. "I think you and Kemp can take care of this corner much better—alone."

"Katha . . ." Kemp said.

She straightened and her eyes met his. "I was going to refuse you anyway as gently as I could. I couldn't marry you, Kemp. I like you but I'm not in love with you. My mother says that there are so many difficult problems to face in marriage that two people have to be very deeply in love, very necessary to each other, or else they couldn't face those problems together. I'm glad Millicent came back. I wanted her to. I'm glad—for both of you."

Millicent said, "Katha, I'm sorry."

"It's all right. I had doubts about your happiness. I haven't any now."

When she was walking away from them, she heard Millicent say, "Oh, Kemp, or, darling, hold me! I've been such a fool, such a child!"

She met Evelyn at the entrance to the ballroom. Now she understood Evelyn's uneasiness. No doubt she had called Connecticut and until the last Millicent had refused to come home.

"Millicent is back," Katha said. "Did you know?"

Evelyn's eyes were wide. "Then she did . . . Oh, I'm . . ."

"I left her and Kemp together. They'll probably be together from now on. I'm glad you called her. I wanted it to be this way."

Evelyn flushed a little. Katha was a darling and she'd been mistaken about her, had judged her wrongly. But she had been mistaken about so many things . . . Eric. . . . It was odd how remote he seemed now. All feeling for him was gone and a blessed relief from strain and guilt had come to her. She didn't have to lie to Richard any more. And she and Lois were no longer silent enemies.

Katha moved away slowly but Evelyn's voice halted her. "I wanted to tell you but I didn't see you anywhere that—that Bill was here. He . . ."

Bill was here! Was here . . .

Katha turned on a high golden heel. Her smoky eyes implored. Her heart had ceased to beat at the sound of his name.

Evelyn's eyes softened. She spoke kindly. "He didn't stay, Katha. He was wearing street clothes and he said he had to get a train. I heard him ask somewere and Rex, said you were somewhere with Kemp." Katha's stricken face touched her. She loves Bill. Poor child. Youth isn't everything. There's so much unhappiness in it, so many doubts, disappointments, insecurity . . . No, youth wasn't everything. Gently she said, "He'll come back."

But Katha said, "Yes, but not to me—I won't be here."

Continued Tomorrow.

(Copyright, 1938, for The Constitution.)

AUNT HET

By ROBERT QUILLEN.

"She's a fool to marry him. I know he's a charmin' boy, but the charmin' kind don't hold their jobs any longer than the others if they stay drunk."

(Copyright, 1938, for The Constitution.)

JUST NUTS

UNCLE RAY'S Corner

IN A JAPANESE HOME.

Among the fine persons I have met in my world travels is Mrs. Ichiko Kamichika Suzuki. She is kind of heart, and has given her life to working for peace and good will between nations, for the well being of mankind. She is known as one of the leading women of Japan, and is loved by the plain people who read her newspaper articles and her books.

I was pleased when Mrs. Suzuki invited me to her home for tea. There I met her two daughters and her son, who range in age from 12 to 16. At least that is the way we would count their ages.

"By the Japanese system of counting," said my hostess, "my elder daughter is 18 years of age, but by your system she is only 16!

"In Japan, we say a child is one year old on the day of birth, and we add another year on each New Year's Day. My daughter was born on Christmas Day, so we counted her one year old that day. When New Year's came, we said she was two years old, though only a week had passed since her birth!"

Japanese near paper "window doors."

As I entered the Suzuki home, I was given a pair of slippers. So I took off the shoes I was wearing and changed to the slippers. It is the old Japanese custom to leave your shoes in the hallway. This keeps dust and dirt from being "tracked" through the house.

I found the inside of this home "spic and span," the same as two other Tokyo homes I have visited. In most Japanese homes there is little furniture. When you reach the living room, or parlor, you may look around for a chair, but (except once in a great while) you will not find it. The thing to do is to sit on the floor, that is, on a cushion placed on the floor.

In the Suzuki home, I sat on a pillow or cushion while tea and cake were served. The table was about 12 inches high.

Over at one side of the room was a kind of desk perhaps just an inch or two higher than the table.

"That is where I worked," said Mrs. Suzuki, "while I was translating your book, 'The Child's Story of the Human Race,' into Japanese. Two editions have been published, each of two volumes. More than 40,000 copies of each volume have been sold in Japan."

At one side of the room, I noticed the "windowdoors" so common in Japanese homes. They are made of a light framework of wood covered with strong white paper. They slide back and forth. In winter they are kept closed most of the time, but light comes through the paper.

(For Travel section of your scrapbook.)

If you want a free copy of the illustrated leaflet, "True Adventure Stories," send me a 3-cent stamped, return envelope, in care of The Atlanta Constitution.

Uncle Ray

Tomorrow — Japanese Bowing and Food.

(Copyright, 1938, for The Constitution.)

NEW YORK STOCK EXCHANGE DEALINGS

NEW YORK, March 16.—Following is the tabulation of today's stock transactions on the New York Stock Exchange:

STOCKS.

Sales (Hds.)	D.	R.	High.	Low.	Close.	Net Chge.
—A—						
3 Adams E .60g	9		8⅞	9	—	¼
10 Advance Rum	2		1⅞	2		
17 Air Reduc 1a	55		52½	54½	—	1⅜
16 Alaska J .60a	10¾		10½	10½	—	¼
15 Alleghany Cor	1¼		1⅛	1⅛		
10 Allegpf w30ww	11⅝		11	11	—	1¼
5 Alleg Stl	16⅞		15½	15½	—	1⅛
5 Allen Ind	7¼		7	7	—	½
6 Al Ch & D 6	162		160½	161	—	4
14 Allied Strs	7¼		6¾	6¾	—	½
2 Allied St pf 5	48½		48	48½	—	⅜
48 Allis C M ⅝e	47½		45½	46½	—	2⅞
13 Amal Leather	2		2	2		
5 Am B N ½e	13⅞		13¼	13½	—	¼
8 Am B Sh ¼e	34		33¾	33¾	—	1
9 Am Can 4	86¾		84½	86¼	—	1¼
4 AmC&F ¼g	20¾		19¾	20½	—	1½
21 AmC&C ¼g	14¼		13¼	13⅞	—	1
6 Am Colortype	7¼		6½	6½	—	¾
2 Am C A ½g	11¼		11⅛	11⅛	+	⅛
6 Am En Tiling	3⅝		3¼	3¼	—	¼
8 Am & For P	3⅝		3¼	3¼	—	½
3 AmAFP $7 pf	22		19½	19½	—	3
3 Am H & L	3⅛		3	3	—	⅛
7 Am H Pr 2.40	35⅞		35	35¼	—	¼
3 Am Ice	2		2	2		
1 Am Internat	6¼		6¼	6¼	—	¼
9 Am Locom	19¾		18	18½	—	1½
7 Am M&F .20e	13¾		13	13⅞	—	⅞
16 Am Met 3g	33⅝		31½	32	—	1½
2 Am P & L	5		4½	4½	—	½
8 AmP&L$5pf .933¼k	25½		23¼	23½	—	1⅞
45 AmR&SS .60	12½		11⅛	12	—	⅜
10 Am R Mill	19½		18¼	18¼	—	1½
4 Am R M pf 4½	70		69	69	—	¼
59 Am S & I 1¼e	48½		46	47	—	2⅜
8 Am S&Rpf 7	125		123½	125	+	1½
30 Am Sti F ¼e	26¾		24	24⅝	—	2
1 Am S Ref 2	27¾		27¾	27¾	—	⅜
21 Am T&T 9	131¼		129½	130	—	1⅜
2 Am Tob 5	66½		66	66	—	1
7 Am T B 5	68¼		66⅝	66⅝	—	2⅝
4 Am T Fdrs	5¾		5½	5½	—	¼
20 Am W Wks	9¼		8⅜	8½	—	¾
6 Am Woolen	4⅝		4½	4½	—	1¼
15 Am Wool pf	33		31⅝	32	—	1⅞
23 Am Z L&S	7⅛		6⅝	6⅝	—	½
263 Anaconda ¼e	32¾		30¼	30⅞	—	2⅜
29 Arm Ill	5⅛		5	5	—	⅛
4 Arm Ill pr pf	40½		39¾	39¾		
22 Armst C ¼e	32		29	29	—	2⅞
4 Arnold C ⅜e	6⅞		6⅝	6⅝	—	½
22 Assd D Gds	6		5⅜	5⅞	—	⅛
37 AtchT&SF 2g	32¼		30½	31	—	3⅜
4 AtchT&SFpf 5	57¼		56	56	—	1
17 Atl C L 1½g	20¼		20	20	—	1
14 Atl Refin 1	23¼		21⅝	21⅝	—	1
11 Atlas Cor .80	7⅜		6⅞	6⅞	—	⅜
2 Auburn Auto	4		4	4		
33 Aviation Corp	3¾		3⅜	3⅜	—	⅛
—B—						
28 Bald Loco ct	9¼		8⅜	8½	—	1
43 Balt & Oh	7⅜		6½	6½	—	⅞
11 Balt & Oh pf	8⅝		7½	7¾	—	⅞
5 Barber Co 1g	17½		16	16	—	1½
2 Barker B ¾g	7¾		7½	7½	—	⅜
52 Barnsdall O	15		14	14	—	⅛
1 Beld Hem ¼e	7⅝		7⅝	7⅝	+	⅛
25 Bendix Aviat	12¼		11⅜	11½	—	½
4 Benef I L .45e	17¾		17⅝	17¾	—	¼
4 Best & Co 2½e	36½		35⅞	35⅞+	—	1⅞
165 Beth Stl	57⅞		54¼	55	—	3⅜
5 Beth St7%pf7	91		90	90¼	—	¼
6 Black & D	14¾		14⅜	14⅜	—	⅛
26 Blaw K 1.20g	14⅞		13⅝	13⅝	—	1⅜
116 Boeing A .40g	29⅞		27	27¾	—	1⅝
2 B A & B 4g	26¼		25½	26¼+	—	¾
15 BordenCo 1.60	17⅝		17⅛	17⅛	—	¾
31 Borg Warner	25⅛		23¼	23⅜	—	1⅞
3 Bost & Maine	2⅝		2⅝	2⅝		
14 Bridge Brass	8½		8	8¼	—	¼
29 Briggs M 4g	22⅞		21	21¼	—	1⅜
3 Bristol M 2.40	31		31	31	—	⅜
4 Bk & Q Tr pf	6½		6¼	6¼		
4 Bk Man Tr	9¾		9¼	9¼	—	½
7 Bk Un Gas	15½		15	15½		
7 Brunsw Bal 1g	7½		7½	7½	—	½
12 Bucy Er ¾g	8		7¾	7⅞	—	⅛
9 Budd Mfg	5¼		5	5	—	⅜
3 Budd Kh .20g	4		4	4	—	¼
2 Bullard Co xe	19		18	18	+	¼
11 Bul Watch 4	27¾		26½	26½	—	1⅞
7 Burling M 1	7⅝		7½	7½	—	⅜
10 Burr A M .30e	17¾		17¼	17¼	—	¾
5 Bush Termi	2¼		2¼	2¼		
3 Butler B .60	7½		7¼	7¼		
6 Butte C&Z.10g	3⅝		3¼	3¼	—	⅛
4 Byers AM Co	9½		9⅛	9⅛	—	¾
—C—						
1 Cal Pack 1½a	20		20	20	+	¼
11 Call A H 1.10g	8¾		8½	8½	—	½
4 Campbell W 1	13¾		13¼	13¼	—	½
41 Can D G Ale	18		16⅝	17	—	1⅜
22 Canad Pac	6¼		6	6	—	¼
13 Case Jl Co 6g	88		81¼	84½	—	2½
9 Cat Tractor½e	43½		41½	41½	—	3⅜
22 Celanese Cor	14¾		14½	14⅜	—	1⅛
3 Cent Fdry	3½		3¼	3¼	—	⅛
10 CerrodePas 1e	40		38½	39	—	2⅛
5 Cert-teed Prod	6⅞		6⅝	6¾	—	¼
44 Ch & Oh 1½e	32½		31¼	31¼	—	2⅜
4 Chi & N West 1	1		1	1		
1 Chi&N W pf	3		2⅞	2⅞	—	⅛
3 Chi G W pf	3½		3¼	3¼	—	¼
3 Chi M Or ¼e	11⅝		11½	11½	—	⅜
15 ChiMSt P&Ppf	1⅛		1⅛	1⅛		
4 Chi P Tol	10⅜		10	10⅜	—	⅜
3 Chi PT cvpf 3	28		27½	27½	—	½
188 Chry Corp	53½		50	50¾	—	3¼
10 City I & F .40e	13		12½	12¾		
1 City Stores	2¾		2¾	2¾		
4 Clev Gra Br	21		20⅝	21	—	1
9 Climax M .30e	38½		36¾	37	—	1⅝
11 Cluett Peab 1	14		14	14	—	⅛
11 Colg Palm P	9⅝		9	9	—	¼
1 Col PP pf 6	92		92	92	—	1¼
2 Col & Alk ½e	21⅞		21¾	21¾	—	1¾
1 Col F & I ½g	15		14¾	14¾	—	½
4 Col Br A .40e	16⅞		16½	16½	—	½
75 Col G&E .45g	7¼		6⅞	7	—	⅜
6 Col Carbon 4	69½		68	69½	+	1
10 Coml Cred 4	35⅝		33½	33½	—	1¾
28 Coml I Tr 4	38⅞		36⅝	36⅝	—	2½
12 Coml Sol .60	7¾		7½	7⅝	—	⅜
52 Comw & Sou	1⅜		1⅜	1⅜		
6 Co&S pf 1½k	35		33⅛	33⅛	—	2¼
8 ComEd 1¼	23½		23⅛	23⅛	—	⅜
8 Congo N ¼e	20		19⅝	19⅝	—	1⅜
36 Consol A ½g	16⅝		15¼	15½	—	⅞
3 Con Cig ⅜g	7		7	7	—	¼
32 Cons Ed ½e	21¼		20½	20⅝	—	⅝
14 Cons Ed pf 5	92¼		92	92¼	+	¼
1 Consol F Ind	1⅜		1⅜	1⅜		
5 Con F I pf¼k	6		5⅞	5⅞+	—	⅛
83 Con Oil .80	9⅛		8⅞	8⅞	—	⅜
4 Consol Text	⅝		⅝	⅝		
4 Consoln Coal	3		3	3		
14 Cont Corp 1.20	14		13⅛	13¼	—	¾
10 Cont Bak A	14¼		12⅝	13	—	⅞
5 Cont Bak B	11		11¾	11¾	—	½
3 ContBak pf 8	79⅝		79	79½	—	½
6 Cont Can ½e	42⅞		41¾	41¾	—	¼
6 Cont D Fib	7¼		7¼	7¼		
200 Cont Ins 1.60a	29½		27¾	27¾	—	1¾
20 Cont Motors	1¼		1¼	1¼		
28 ContOilDel ¼e	29		27⅝	28	—	1⅛
8 Cont Steel	13½		13½	13½	+	¼
3 Corn Prod 3	64		63⅛	63⅛	—	⅞
5 Coty Inc .10g	3¾		3¾	3¾		
18 Crane Co 1g	28½		25	26½	—	2
1 Crosley Radio	8		8	8	+	⅜
1 CrnCrk $5 ¼e	33		30½	30⅞	—	3⅛
3 CrCrk pfxw2¼	31		31	31	+	⅛
13 Crn Zltch ½e	9⅝		9⅛	9⅛	—	⅝
22 Crucible Stl	34		32	32	—	2¼
4 Curtis Publishg	6		5⅞	5⅞	—	¼
108 Curtis-Wright	4½		4⅛	4⅛	—	⅜
54 Curt-WrA ½g	17⅜		16	16½	—	⅝
18 Cutl-Ham	19¾		18¼	18¼	—	1¼
—D—						
81 Deere & Co	23⅞		21⅝	22½	—	1¼
4 D&Co pf 1.40	22¾		22¾	22¾		
14 Del & Huds	13¼		12¼	12¼	—	2
26 Del L&West	6½		6	6½	—	⅜
6 Dia Mtch ½e	25½		24¼	24¼	—	⅝
3 Dia Shm Mtr	1		7¼	7	—	⅛
11 Dist C-Se ½e	13½		12¾	12¾	—	1
3 Doeh D C .20e	18¼		17⅞	17⅞	—	1⅛
29 Dom Min 2e	53½		51	51	—	2⅞
101 Dougl Airc	43		39¼	39¼	—	4
10 Dow Ch .35e	104½		100	100	—	3
3 Dresser Mfg B	10		9½	9½	—	½
34 duPdeN ½e	119¼		115½	115½	—	5
—E—						
2 East R Mills	5⅜		5¼	5¼	—	½
2 Eaton Mfg ¼e	16		16	16	—	½
3 Eiting Schild	3⅛		3	3	—	¼
7 El&Mind .19g	2⅞		2⅞	2⅞	—	¼
9 ElAuLite ¼e	18¾		17½	18	—	¾
1 ElecPow 60g	8¾		8¼	8½	—	¼
105 El Pow&Lt	10⅛		9	9⅛	—	⅞
4 El Pow&Lt p	36		35	35½	—	3
1 El St Bat 2	29		29	29	—	¼
12 El P Nat G 2	22½		20¾	21¼	—	¾
13 Eng Pub Svc	4⅛		3¾	3¾	—	⅜
4 Equit Off Bldg	2		2	2		
9 Erie R R	3⅛		3	3		
9 Erie 1 pf	4¾		4¼	4¼	—	¼
1 Eureka V Cl	3⅞		3⅞	3⅞	+	⅛
—F—						
8 Fairb Morse 1	30½		29	29¾	—	1½
2 Fed Mot Trk	3⅛		3⅛	3⅛	—	⅛
4 Fed Scr Wks	3¼		3	3	—	¼
9 FidPFins 1.60a	29¼		28¼	28¼	—	2¼
7 Flintkote 1g	16¼		15⅛	15½	—	1⅜
9 Foster Wheel	18¼		16½	16¾	—	1½
20 Freep Sul 2	27¾		26⅝	26½	—	⅝
—G—						
5 Gair Robert	3⅞		3¾	3⅞	—	⅛
3 GarWdInd ⅛g	6		6	6	—	⅛
1 Gen Am Inv	5⅞		5⅞	5⅞	+	¼
10 GenAmTr 3½g	40½		38¼	38¼	—	1¾
12 Gen Bak .60a	8⅛		7⅝	7⅝	—	½
2 Gen Bronze	4		3⅞	3⅞	—	⅛
8 Gen Cable	9⅛		8¾	8¾	—	¾
74 Gen Elec .30e	39⅞		38⅛	38½	—	1¼
8 Gen Foods 2	28¼		27½	27½	—	¾
11 Gen G&El A	1		⅞	1		
1 Gen Mills 3	55¼		55¼	55¼	+	¾
166 Gen Mtrs ⅝e	35¾		33¼	33⅝	—	2⅜
3 Gen Mtrs pf 5	115¼		115	115¼	+	¼
2 Gen R Sig ½e	21		21	21		
5 Gen R & Util	1⅜		1¼	1⅜	+	⅛
6 Gen R&Util pf	18¾		17⅝	17⅝	—	1
6 Gen Refr 2g	24		21¾	22	—	1¾
5 Gen T&R ½pg	12½		12	12		
14 Gil Saf R ¼e	9⅞		9½	9¾		
6 Gimbel Bros	7¼		7	7⅛		
8 Glidden Co	20		18¼	18½	—	1¼
2 Gobel Adolph	2		2	2	—	⅛
21 Goodrich BF	17¼		15¼	15⅝	—	1½
57 Goody&R ¼e	22		20	20¼	—	1⅜
3 GoodT&R pf5	84½		83	83	—	2
10 Gra-Paige Mot	1⅛		1	1		
7 Gra WT 1.20e	23		21¾	21¾	—	1¾
7 GtNorIO ct ⅜e	12⅛		11½	11½	—	¼
44 GtNorRy pf 2g	20¼		18	18½	—	1⅞
3 GreenHL 1.60a	17½		16¾	16¾	—	1
75 Greyh Crp .80	11		10¼	10½	—	¾
7 Greyh pf .55	8¼		8	8	—	⅛
—H—						
10 Harb-Walk ¼e	21¼		20	20	—	⅜
2 Hayes Body	7⅛		7⅛	7⅛		
3 Heck Prod .60	6⅝		6⅝	6⅝	—	⅜
4 Herc Pow .40e	54½		53¼	53¼	—	¾
9 HershC cvpf4a	83⅞		83⅞	83⅞	—	1⅝
11 Holland Fur 1e	24¼		22⅛	22¾	—	1¼
8 HomeMin 4½	58		57	57⅝	+	1⅛
11 Houd-HB 1½	9⅝		9	9	—	⅝
35 Houston Oil	8		7½	7⅝	—	¼
7 Howe Snd 3	46		44½	44½	—	3
15 Huds Mtr ¼g	7⅞		7¼	7¼	—	⅜
78 Hupp Motor	1⅛		1	1	—	⅛
—I—						
29 Ill Central	9⅞		8¾	9	—	1¼
8 Ind Rayon	18¼		17⅞	18	—	¾
7 Inland Steel 4	70		66¾	66¾	—	4¼
43 Inspirat Cop	13⅜		12	12½	—	1¼
3 Interchem Crp	20		19½	19½		
15 Interlk Ir .65g	11		10¼	10¼	—	⅝
5 Int Agricul	2⅞		2¾	2¾	—	⅛
22 Int Harv 2½	65¾		61½	63½	—	2¼
2 IntHarv pf7	142		141¾	142	+	1
6 Int Hyd-El A	5¾		5	5½	—	½
4 Int Min .15e	10		9⅝	9⅝	—	⅜
202 Int Nick ½e	49⅝		47	47	—	3⅜
46 Int Pa&Pow	7¾		6⅝	7	—	⅞
11 Int Pa&Pow	31½		29	30	—	2
78 Int T&T	7⅞		6⅝	7	—	⅞
18 Int T&T for ct	7⅞		7	7	—	1⅛
3 IntDepSt 2¾g	9⅞		9¼	9¼	—	⅝
—J—						
2 Jewel Tea 4	53		52	52	—	½
19 Jons-Manv	75¼		72	74	—	1½
—K—						
3 Kan City South 8	7½		7½	7½	—	½
2 Kauf Dep .40e	15½		15⅜	15½	+	¼
1 Kel-Hay Wh B	5		5	5	+	⅛
118 Kenn Cop ¼e	38		35½	35½	—	2½
7 Keyst S&W	8¾		8⅝	8½	—	½
9 KresgeSS .30e	17⅞		17¼	17¼	—	½
3 Kress SH 1.60	24⅝		24½	24½	—	½
5 Krog Groc 1.60	14½		14½	14½		
—L—						
1 Lamb C ¾e	10⅞		10⅞	10¾	+	¼
1 Leh P C ¼e	15⅞		15⅞	15⅞	—	⅛
7 Leh V RR	5⅛		4¾	4¾	—	½
9 Lehm C 1	25		22¾	23⅛	—	2⅛
1 Lehn & F .30e	9		9	9		
2 Lerner S	25¼		25	25	—	¼
11 Lib OFG ¼e	33		31¼	31¾	—	1¼
3 Ligg & M 4a	86		85¾	86		
1 Lig &MB 4a	90¼		90¼	90¼	+	¼
4 Liq Carb .60e	16⅛		15⅝	15⅝	—	¾
17 Loew's 1 ½e	46⅜		44½	45½	—	1¾
5 Loft 1	1¼		1⅛	1⅛	—	⅛
11 Lone S C 3	36		33⅞	33⅞	—	1¾
5 Long B L A	4		3½	3½	—	½
5 Lo W B .30e	17⅜		16⅜	16⅜	—	¾
13 Lorill P 1.20	16		15¾	15¾	—	⅛
4 Lou & N 2½e	45¼		43¾	43¾	—	2
7 Lul Stly ¼e	17¾		17	17	—	¾
—M—						
4 Mack Tr 1	20		19½	19½	—	1
6 Macy RHC 2	30¼		29	29½	—	½
5 Man S new	1⅞		1¾	1¾	—	¼
16 Marine M .40	6½		6	6	—	¼
16 Marshall F	7⅞		7½	7½	—	½
61 Mart GL C	19⅛		17⅞	18	—	½
3 Mason C 1	32		31	31	—	1¾
4 Math Alk 1½	26⅜		26	26⅜	+	⅞
4 May D S	38¼		38	38		
25 Maytag C ½g	4¾		4½	4½	—	⅜
6 McCall C 1	11¾		11¾	11¾	—	⅛
4 McCrory S ½g	8⅛		8	8		
18 McInty P 2	39½		37¼	37	—	1¾
5 McKees T	19½		18½	18½	—	1¼
11 McK & R d	7		6½	6½	—	⅝
2 McK & R pf 3	32½		32½	32½	—	½
8 McLel A .40e	6⅝		6½	6½	—	½
1 Mel Sal 1e	42½		42½	42½	—	1⅜
12 Mengel Co	4¼		4	4	—	¼
1 Mesta Ma 2e	37½		37½	37½	+	¼
9 Miami C .15g	9½		8½	8½	—	1⅛
3 Mid C P 1½g	18¾		17¾	17¾	—	1¼
3 Midl S P ½e	25		24⅛	24⅛	—	1⅛
1 Minn H R 3	63		63	63	—	2⅝
9 Minn Mol	6⅞		6½	6½	—	⅜
1 Minn SP&SSM	⅜		⅜	⅜		
1 Mission C 1¼g	14¼		14¼	14¼	+	¼
3 Mo K Tex	2½		2½	2½	—	⅛
12 Mo KT pf	7¾		7	7¼	—	⅛
1 Mo Pac	1¼		1¼	1¼		
19 Mo Pac pf	1⅜		1½	1⅜		
14 Monsanto C 2	85¼		84	84⅞	—	5⅜
82 Montg W 1e	35⅜		32½	30	—	1⅞
35 Motoh LSM .45g	½		⅜	⅜		
3 Mot Pr	16½		15½	15½	—	¾
2 Motor W .20e	11¼		11⅛	11⅛	—	⅛
3 Murell B 1a	16¼		15½	15½	—	¾
4 Mullins M B	5⅝		5½	5½	—	¼
5 Murphy GC 4	45		45	45	—	¼
7 Murray C ¼g	6		5¾	5¾	—	¼
—N—						
29 Nash K ⅛e	9		8¾	8⅞		
30 Nash C&SL	11		10¾	10¾	—	¼
4 Nat Acme 1g	11⅞		11½	11⅞	—	¼
6 Nat Avia	8⅛		7⅝	7⅝	—	½
21 Nat Bis .40e	20¼		19¾	19¾	—	⅜
1 Nat B&S ¼e	40½		40½	40½	—	½
12 Nat C R ½e	16½		15¾	15¾	—	¼
16 Nat D P 1.20	13¾		13⅝	13⅝	—	¼
3 Nat D Strs	5¾		5¾	5¾	+	⅜
5 Nat Distill 2a	21⅞		20¾	20¾	—	1½
20 Nat Gypsum	8		7¼	7	—	¼
48 Nat Lead ½	21¾		19⅞	20⅞	—	1⅛
8 Nat P&L .60	6⅞		6½	6½	—	⅜
8 Natl Stl ¼e	55		53¼	53¼	—	2⅜
42 Nat Sup b	21¼		19¼	19⅞	—	1⅜
5 Nat S $2 pf	27¾		27½	27½	—	⅜
3 Natomas C .80	9		9	9		
34 Newp Ind 2g	16½		15⅛	15⅜	—	1¼
288 N Y Cent RR	15½		14	14⅜	—	1⅝
4 NYC&SL	14¼		12½	12½	—	2⅞
6 NYC&SL pf	21½		19	19	—	2⅝
2 NYCOm 4.90g	23¾		23½	23½		
1.50 N Y Dock	3¾		3⅝	3⅝		
6 NYNH&H	2		2	2		
5 NYNH&H pf	4⅝		4¼	4¼	—	⅝
4 N Y O & W	1		1	1		
8 N Y Shipb	7½		7	7	—	½
3 Norf & W 10a	167		165	165	—	3
46 No A Av ½g	8⅜		7⅞	7⅞	—	⅜
61 Nor A Co .30e	18¼		17	17½	—	1¼
49 North Pac	10½		9¼	9¼	—	1¼
—O—						
22 Ohio O 1g	13		12½	12½	—	⅞
26 Oliver F E	30½		28⅛	28⅛	—	2⅜
7 Omnibus C 1.80g	10¾		10	10	—	⅞
2 Otis Elev .15e	19¼		19⅛	19⅛	—	⅝
14 Otis Stl	9⅜		8⅞	9	—	⅝
13 Ow I Gl ¼e	50½		49⅞	50	—	1¼
—P—						
4 Pac G&E 2	26		26	26		
3 Pac W O ¾g	11¾		11¾	11¾	—	¼
41 Packard M ¼g	4⅜		4¼	4¼		
66 Param P	9¼		8½	8½	—	⅞
3 Parr P 2pf.60	9		9	9	—	¼
1 P U C M.15g	2⅜		2⅜	2⅜		
7 Parke D .90e	36⅞		36	36	—	½
2 Park RP ¼	18		18	18		
2 Parme Tr	1⅞		1⅞	1⅞	+	⅛
5 Pathe F	5⅜		5	5	—	⅜
10 Patino M 2g	10⅜		10½	10½	—	⅜
7 Peerl C .30g	5¼		5	5¼	+	⅜
17 Penney JC 1e	70½		68½	69	—	1
3 Penn D C	4		3⅞	3⅞	—	⅛
43 Penn RR 1¼g	19¾		18⅜	18⅜	—	1⅛
8 Peo G L&C 2g	28½		27	27	—	2
3 Pere Marq	9¼		9	9	—	1
4 Petrol C 1.27g	11		10⅜	10⅜	—	⅝
4 Pfeiff B ¼e	6¼		6	6	—	¼
42 Phelps D .10e	25¾		23⅝	24⅛	—	1⅜
3 Phila C6%pf3	36		36	36	—	½
4 Phil R C&I	½		½	½		
13 Phil M 5%e	88½		85	85⅝	—	3⅛
28 Phillips P 2	37⅞		36	36⅛	—	1⅜
3 Pitt S&B .65g	7¼		7⅛	7⅛	—	⅛
4 Pitt Stl	11¾		11¼	11¼	—	¼
12 Plym O 1.40	19⅛		18⅜	18⅜	—	⅞
2 Poor & Co B	8½		8½	8½	—	¼
6 Postn RAT A	2⅛		2⅛	2⅛	—	¼
4 Post T&C pf	2⅞		2¾	2¾	—	⅛
14 Press SC ¼g	8⅛		7¼	7⅜	—	½
3 Pros & G 2	48¾		48½	48½	—	½
3 PS NJ 2.60	29⅞		29½	29½	—	1
9 Pullman 1½	29¾		28¾	29	—	⅜
48 Pure O ¼g	12		11	11⅛	—	¾
8 Purity B .15e	8½		8⅜	8⅜	—	⅛
—R—						
102 Rad CofA .20g	6¾		6	6	—	⅜
11 Rad cv pf 3½

N. Y. Curb Exchange Transactions

EW YORK, March 16.—Following is of transactions on the New York Exchange giving all stocks and ds traded:

STOCKS.

s (Hds.)	D.	R.	High.	Low.	Close.	Net Chge.
—A—						
A S M B	½g		3⅝	3⅝	3⅝	— ⅛
Agfa Ans	½g		29	29	29	— 1
Ala Gt Sou	3a		41	41	41	— 4½
Alum Co Am			78	74	74	— 4½
Alum Ltd			87	84½	84½	— 3½
Alum L pf	6		98	98	98	— 1½
Am Airlines			11	10⅞	10⅞	— ⅜
Am Centrif			3⅜	2¾	2⅞	— ⅜
AmCP&LP.30g			2¼	2⅛	2⅛	+ ⅛
Am C & S	.50		23⅝	22½	22½	— 1½
Am G&E	1.40		25	23¾	23¾	— 1¾
Am Gen			4⅛	4	4	— ¼
Am L Mch	.80		16½	16½	16½	
Am L&T	.30e		12¼	12	12	
Am Maracaibo			⅞	⅞	⅞	
Am Rep	.40g		6¾	6¾	6¾	
Am Sup Pow			¾	¾	¾	
Am S P pf			13¼	13¼	13¼	+ ¼
Anch P F			1¾	1¾	1¾	+ ⅛
Ang W	.10e		4	3⅞	4	+ ¼
Ark N G A			3⅛	3⅛	3⅛	— ⅛
Ashla O&R	.40		4	4	4	
Asso G&E pf			6½	6½	6½	— ⅜
Asso Laundr vtc			¼	¼	¼	
Atl C F	.35g		3⅛	3	3	
Atlas C war			1	1	1	
Austin S M			⅜	⅜	⅜	
Auto V M	½		8½	8½	8½	+ ½
Axton F A			17¾	17¾	17¾	— ¼
—B—						
Bab & W	¼e		82½	82½	82½	— 1½
Bal L pf	2.10		14⅞	14	14	— 1⅜
Bal L war			3¾	3⅝	3⅝	— ¼
Baldwin Rub			7⅝	7⅝	7⅝	— ⅜
BardstD	.075g		1¼	1¼	1¼	
Barium Sta St			1⅞	1¾	1¾	
Bath IW6%f			5½	5½	5½	— ⅛
Bell T C	8		160	160	160	+ ¾
Berk & G F			¾	¾	¾	— ⅛
Bickf pf	2½		30	30	30	— ½
Bliss E W			7½	7	7¼	— ⅝
Braz T&L	½e		10	9¼	9¼	— 1
Breeze C	½g		5	4½	4½	— ½
Brewst A	.05g		4	3¾	3⅞	— ⅛
Bridgpt Mach			8½	8⅜	8⅜	— ¼
Brillo M A	2		28½	28½	28½	+ 1¼
Brown Co	pf		21½	20½	20	— 1½
Brown F&W.60			8	7¾	8	+ ⅛
Brown R	.60a		3¾	3⅝	3½	— ½
BN&EPpf	1.60		22⅛	22⅛	22⅛	— ⅛
Bunk H & S			13	12¾	12¾	— 1¼
—C—						
Can Marconi			1⅛	1⅛	1⅛	
Carib S	½g		1⅛	1⅛	1⅛	— ⅛
Carnegie Met			1	1	1	
Carrier Corp			28⅛	25¾	26	— 2¼
Catalin Am			2⅜	2⅜	2⅜	— ¼
Cen & Sw Ut			1⅝	1⅝	1⅝	+ ⅛
Cen Oh St	¼e		7	7	7	
Cen St El			½	½	½	
Chesebro 4a			107½	107½	107½	— 2½
Chi F Shaft	4		51½	51½	51½	— 1
Childs pf			32¾	31½	31½	— 1
Cit Serv			1⅝	1½	1⅝	
Cit Serv pf			31	30	30	— 2
Claude N Lts			1⅝	1⅝	1⅝	
Cleve El Ill	2		34½	34	34	— ½
Col O&G	.40g		3⅞	3⅝	3¾	— ⅛
Com & S o w			⅛	⅛	⅛	
CompoSMvtc1			13⅝	13¼	13½	— ⅛
Cons Coppe⅛e			5¼	4⅞	4⅞	— ½
ConsG&EB3.60			63¾	63¾	63¾	
Cons Stl Corp			4¼	4	4	— ¼
Cooper Bess			6¾	6¼	6¼	— 1
Cord Corp			1⅝	1⅝	1⅝	— ⅛
Creole P	½a		24½	23¾	23¾	— ⅜
Crocker W.10g			6⅜	6	6⅜	+ ⅜
Croft Brew			½	½	½	
Crown Drug			1¼	1¼	1¼	
—D—						
Darby P	¼e		7¾	7½	7¾	+ ⅛
Dayton Rub			8½	8½	8½	— ½
Derby Oil			2¾	2¾	2¾	+ ⅛
Det G Ir	.04a		1⅝	1½	1½	— ⅛
Det Stl Prod			20½	20½	20½	+ ¼
Dom St & C			11¾	11½	11½	— 1⅝
D Pw 5.078g			Unquoted.			
—E—						
Eag P L	.10e		10¾	9¾	10	— ½
East G&F 6% pf			1½k	27	27	27
El Bo & Sh			7⅛	6¾	6¾	— ⅞
El B&S pf	6		53¼	52	52	— 1
El P As	.37g		3	3	3	
Equity Corp			¾	¾	¾	
Ex-Cell-o Corp	.20e		11⅞	11½	11¾	— ⅜
—F—						
Fan Farmer¼e			18½	17¾	17¾	— 2½
Fansteel			5¼	5	5	
Ferro En	2½g		19⅛	19	19	+ ⅜
Fisk Rub			6¾	6	6	— 1
FlaP&L5?pf.88k			37	37	37	— 1⅛
Ford M Can A			16¼	16¼	16¼	— ⅜
Fuller 4%pf			4	30½	30½	30½ + 2½
—G—						
GodchauxSugB			15½	15	15	
Gr Nat Films			½	½	½	— ⅛
Gr TelPS	1		5	5	5	— ¼
GtAtl&P nv	1e		47	47	47	
Gulf Oil	¼e		39	38¼	38¾	— ⅜
—H—						
Hearn D Strs			5½	5½	5½	— ¼
Hecla Min	.10e		8⅝	8⅝	8⅝	— ⅜
Holl Gld	.65a		12¾	12¾	12¾	— ¼
HBN&S	1¾g		27½	26	26	— 1⅞
HumbleOil	¾e		68¼	66¾	67	— ½
—I—						
Ill IowaP div ct			5¼	5¼	5¼	
Illiowa Pow pf			16¾	16½	16⅝	— ⅞
ImpOilLtd	½a		18	18	18	— ⅜
Ind Tel Ill B			1¼	1¼	1¼	— ¼
Int Pet	1½a		30¼	29½	29½	— 1½
Int Rad	.85g		6¾	6¾	6¾	— ⅛
Int Util pf			8½	8½	8½	
Int Vitamin	½		3½	3½	3½	— ¼
Irv Air Ch	1		10¾	10½	10½	— ½
—J—						
Jacobs Co	2g		5⅞	5½	5¾	+ ⅛
Jeannette Gls			2¼	2⅛	2⅛	— ⅜
Jones&Lau Stl			31	30	30	— 1½
—K—						
Kingston Pd			2¼	2⅛	2⅛	— ⅛
Kirby Pet	.10e		4	4	4	— ⅛
—L—						
Lake ShM	4a		51¼	50	50	— 1¼
Lak Fdy&M.15g			2⅛	2⅛	2⅛	— ⅛
Leh C&N	.30		5	4¾	¾	— ¼
Leonard Oil			½	½	½	
Lion Oil	1		22	21¼	21¼	— ½
Lockheed Alrc			8	7¾	7¾	— ⅜
LoneStarGas.20e			7⅞	7¾	7¾	— ⅛
Lou L&E	.40		8¼	7⅞	7⅞	— ½
Lynch Cp	½e		34¼	33½	33½	— 1
—M—						
McCord RadB			2¼	2¼	2¼	
McWill Dredg			9⅞	9¾	9¾	
Maj Rad & T			⅞	⅞	⅞	— ⅛
Mangel Strs			2⅝	2⅝	2⅝	— ⅜
Massey Harris			6	6	6	— ½
Memph N G.60g			4½	4½	4½	
Mesabi Iron			½	½	½	+ ⅛
Met Text	.10g		1¼	1¼	1¼	— ⅜
Mich G & O			3¾	3½	3½	— ⅜
Min Cp Can			1¾	1¾	1¾	— ⅛
MinnM&M	.40e		29	29	29	— ⅜
Molybdenum1g			5	4⅞	4⅞	+ ⅛
Monogram Pict			2	2	2	
MontgWA	7		134	134	134	+ ¾
Mnt C Cop¼g			6½	6⅛	6⅛	— ½
Mnt Sta Pow			½	½	½	
M StT&T1⅜e			115	115	115	— 3½
—N—						
Nat Bellas Hess			¾	¾	¾	
Nat Container 1			7½	7½	7½	
Nat FuelG	1		13⅞	13⅝	13⅝	— ⅜
Nat Mfr&Strs			2⅝	2⅝	2⅝	— ¼
Nat P&L pf6			51	50½	51	
Nat Rub Mch			4	4	4	— ¼
Nat Serv	.80		7¼	7¼	7¼	— ¼
Nat Trans	1g		8¾	8½	8¾	+ ⅜
Nat T & Mines			2⅝	2⅝	2⅝	+ ⅛
Nat Un Rad			7⅝	7½	7⅝	
Nehi Cp	3g		¼	¼	¼	— ⅛
Nestle LeMA			½	½	½	— ⅛
NJ Zinc	½e		62¼	61	61	— 1½
Newm Min	½e		61	57½	57½	— 4
NY&HS	¾e		29	29	29	
Niag HPw	.40g		7⅜	7⅛	7¼	— ⅛
Niag Hud P w			¼	¼	¼	
NiagShMdB	.60g		5⅛	5	5	— ⅜
Nipis Mns	.37g		2	2	2	
Norl PS¼kpf6			54	54	54	— 5½
Nor PipeL	1g		5¾	5¾	5¾	— ¼
Novadel-Ag	2		20¼	19¾	19¾	— 1
—O—						
Okla N G pf			28	27¾	28	
Oldetyme Dist			2	2	2	
—P—						
Pac Tin spl	2		30	28	28	— 3
Pan-A Air ¼e			15	14⅞	14⅞	— ⅛
Pantepec Oil			6½	6	6	— ½
PkrsbgR&R1.60			17	16¾	16¾	— ¼
Pennroad ¼g			2⅛	2	2	— ⅛
PaEd$2.80pf2.80			24	24	24	— 1½
Phoe Sec ¼g			2½	2⅜	2⅜	— ⅛
Pierce Gov	.60		16	15⅝	15⅝	— ⅜
Pion Gld	.40		3	2⅞	3	— ⅛
Pitts Forg			6½	6¼	6½	
Pitts&LE 6¾g			53	50	50	— 4½
Pitts PIGI¼e			77½	76⅝	76⅝	— ⅞
Plough	.80				Unquoted	
Powd & Alex			3⅞	3¾	3⅞	+ ⅛
PSdP $5pf6¼g			30	30	30	— 1¼
PugSdP $6 pf			14½	14½	14½	+ 1½
—Q—						
Quak Oats	5		96½	96½	96½	— 2½
—R—						
Rainb Lum B			⅛	⅛	⅛	
Red Bank Oil			5¼	5	5	— ⅜
Re R Bit	.80a		26	26	26	— ½
Reiter-Fost			¾	¾	¾	
Roy Type	¾e		41	40½	40½	— 4½
Ryers & Haynes			1	⅞	⅞	+ ⅛
—S—						
SCarH&L	10g		76	76	76	
St Regis Pap			3	2⅞	2⅞	— ⅛
Segal Lock			⅞	⅞	⅞	
Select Indus			¾	¾	¾	
Seversky Alrc			2½	2⅛	2¼	+ ¼
ShattDenn	¼g		7½	7⅜	7⅜	+ ⅛
Sherw-Wms	4		87⅜	87¼	87¼	
Silex ¼e			7	7	7	
Simms Har&Pt			1⅞	1⅞	1⅞	— ⅛
Simpl Pat ½g			3½	3½	3½	+ ½
Singer Mf 6a			230	230	230	— 1
Sonotone ¼e			1⅝	1⅝	1⅝	— ⅛
StOilKy	1		17¼	16⅞	17	
St Pow&Lt			1⅛	1	1	— ⅛
Stand Sil-Lead			¼	¼	¼	
Sterch Br Strs			3½	3½	3½	
SterchBrSt 2pf			7	7	7	
Sterl Inc	.20		2½	2½	2½	
Sunray Oil	¼g		2⅞	2⅞	2⅞	
—T—						
Tampa El	2.24		28¾	28½	28¾	+ ½

Sales. (In 100s.)	Div.	High.	Low.	Close.	Net Chg.
2 Taylor K Dist	1½	1½	1½	1½	
14 Technicol	¾g	19⅝	18½	18⅞	— ⅞
16 Teck-H G	.20e	5⅛	4⅞	4⅞	— ⅛
1 Tilo Roof	1	9⅝	9⅝	9⅝	
1 TrPrk Strs	½g	7½	7½	7½	+ ¼
3 Tubize Chat		8	8	8	
—U—					
1 Ul&Co Apfnw		2¼	2¼	2¼	— ⅛
1 Ul&Co B pf nw		2	2	2	
16 Unit Alrc war		9	8	8½	— ½
25 UnitCig-Wh Str		½	½	½	
19 Unit Gas		4⅛	3¾	3⅞	— ⅛
8 Unit Gas war		⅞	⅞	⅞	+ ⅛
9 Un Lt&Pw A		2¼	2	2	— ¼
14 UnitL&P cvpf		21¾	20	20½	— 3
12 Unit Shipyds A		7¼	6⅝	6⅝	— ½
11 Unit Shipyds B		2	1⅞	2	
1.75 UnShoM	2½a	68½	67¾	67¾	— ½
1 U S Rub Recl		2⅝	2⅝	2⅝	— ½
4 Unit W P	.15g	2⅛	2	2⅛	+ ⅛
16 Util Pow&Lt		¼	¼	¼	
—V—					
6 Valspar Corp		2	2	2	— ⅛
5 Venezuel Pet		1½	1½	1½	+ ⅛
1 Vogt Mfg	.20e	6¾	6¾	6¾	+ ⅛
—W—					
2 Waco Airc		2½	2½	2½	
.50 WTexUt	$6pf6	72	72	72	+ 5½
3 West VaC&C		2⅛	2⅛	2⅛	
15 Wil-Low Caf		⅛	⅛	⅛	+ ⅛
25 Wrt Harg	.40a	7⅝	7	7	— ⅜

Total stock sales today 173,000 shares; year ago 564,960 shares.

a—Also extra or extras.
e—Declared or paid so far this year.
f—Payable in stock.
g—Paid last year.
h—Cash or stock.
k—Accumulated dividend paid or declared this year.
ur—Under rule.
ww—With warrants.
xw—Without warrants.
war—Warrants.

FOREIGN CURB BONDS.

Sales (in $1,000).	High.	Low.	Close
7 Cuban Tel 7½s 41 A	97	96¾	97
23 Danish C 5½s 55	100¾	100⅛	100⅛
6 Danish C 5s 53	99¾	99½	99½
5 Danzig P 6½s 52	58	58	58
4 Den M Bk 5s 72 1X	100¼	100¼	100¼
1 Ger C M 7s 47	21¼	21¼	21¼
7 Mendoza P 4s 51 st	73¼	72	73¼
2 Rio de Jan 6½s 59	8	8	8
18 Russ 6½s NC 19	¾	¾	¾
1 Stinnes 4s 46 2d st	46	46	46
1 Unit E S 7s 56	57	57	57

Total bond sales today, March 16, $1,200,000; year ago $2,538,000.

ur—Under rule.
ww—With warrants.
xw—Without warrants.
war—Warrants.

CURB MARKET SAGS TO LOWER LEVELS

Metals and Oils Yield Most Under Fairly Heavy Selling.

NEW YORK, March 16.—(AP)—The curb market sagged lower today under fairly heavy selling.

Volume was 173,000 shares, heaviest since last February 23, comparing with yesterday's 119,000 shares. Metals and oils yielded most as groups. A few specialties held firm.

As traders shared the general nervousness over the European situation, Aluminum Company of America closed 4 1-2 points lower at 74; and Newmount Mining was off 4 at 57 1-2. Other losers of more than a point in regularly traded issues included: American Cyanamid "B" at 22 1-2; American Gas & Electric, 23 3-4; International Petroleum 29 1-2, and Lake Shore Lines 50.

Montgomery Ward "A" was up 3-4 at 134. Slight gains were registered by United Wail Paper 2 1-8, Venezuela Petroleum 1 1-8, and Mesabi Iron at 7-16.

Western Maryland first preferred sold off 10 points at 61 and Pittsburgh & Lake Erie off 4 1-2 at 50.

Brokers' Views

STOCK OPINIONS.

COURTS & CO.—In our opinion the market Thursday will depend almost entirely on news from Europe which is impossible to appraise.

BEER & CO.—The burden of proof again is directly up to the constructive forces.

THOMSON & McKINNON—We believe advantage may be taken of the current setback to accumulate stocks.

FENNER & BEANE—Without overnight news providing definite relief additional pressure would be in logical expectation.

E. A. PIERCE & CO.—The manner in which weakness developed Wednesday obviously enjoins a cautionary attitude.

COTTON OPINIONS.

COURTS & CO.—We believe cotton will continue to sag until there is a clearing of the foreign political situation.

BEER & CO.—We prefer purchases around current levels.

THOMSON & McKINNON—While conditions in our opinion, point to lower prices for cotton, we favor a sideline position pending clarification of European political lineup.

FENNER & BEANE—We believe the tendency is to rise on any favorable news.

E. A. PIERCE & CO.—Unpredictable developments in Europe like to cause further irregularities in price movements over the near term.

HUBBARD BROS. & CO.—There has been nothing to indicate cotton will decline materially and any improvement in demand for spot cotton will force the near position up toward the loan level before much cotton will come out.

GRAIN OPINIONS.

COURTS & CO.—Crop conditions continue to be excellent, but bad foreign complications make everything rather uncertain for the moment.

BEER & CO.—We prefer the short side of the market at current levels.

THOMSON & McKINNON—We remain of the opinion that bearish factors have been discounted temporarily and a trading market is indicated.

FENNER & BEANE—Just here it seems as though Liverpool's action Thursday might provide a clue as to the intrinsic value of the war talk that has so greatly excited the American wheat markets.

E. A. PIERCE & CO.—At the present time wheat is influenced by the European political situation more than by fundamental supply and demand conditions, and it will be interesting to observe action of Liverpool market Thursday.

COTTONSEED OIL OPINIONS.

HUBBARD BROS. & CO.—We continue to look for a trading market for the time being.

PEANUT OPINIONS.

HUBBARD BROS. & CO.—It was rumored that under the farm bill there would be no increase in peanut acreage this year over last year.

Money Market.

NEW YORK.

NEW YORK, March 16.—The British pound sterling and Netherlands guilder broke sharply today in foreign exchange transactions. After steadying somewhat at the close, sterling finished down 1⅜ of a cent while guilders were off .35 of a cent.

Closing New York rates follow:

Great Britain in dollars, others in cents.

Great Britain demand 4.96½; cables 4.96½; 60-day bills 4.95⅝.

France demand 3.12; cables 3.12.

Italy demand 5.26½; cables 5.26½; demands: Belgium 16.83; Germany free 40.15, registered 20.00, travel 24.40; Holland 55.15; Norway 24.96; Sweden 25.59; Denmark 22.19; Finland 2.20; Switzerland 22.96; Spain unquoted; Portugal 4.52½; Greece 91¼; Poland 18.95; Czechoslovakia 3.50¼; Jugoslavia 2.35; Austria 18.80n; Hungary 19.90; Rumania .74½; Argentine 33.10n; Brazil (free) 25.90n; Tokyo 28.70; Shanghai 29.20; Hongkong 30.96; Mexico City 27.80; Montreal in New York 99.68¾; New York in Montreal 100.31¼.

n—Nominal.

Bar silver 44¾, unchanged.

LONDON.

LONDON, March 16.—Money ½ per cent. Discount rates: Short and three-month bills 9-16 per cent.

Bar gold 139s 9½d, up 1 penny. (Equivalent $34.79.)

Bar silver 20⅝d, unchanged. (Equivalent 45.59 cents.)

Vayne Martin & Co.
Stocks and Bonds
11 First National Bank Bldg.
WAlnut 8141

Weakness on U. S. Stock Market Attributed to Selling in Europe

Condition, However, Indicates No Deepening of Recession, Says Writer.

By GEORGE T. HUGHES.

(Copyright, 1938, for The Constitution and the North American Newspaper Alliance, Inc.)

NEW YORK, March 16.—In every great crisis, national or international, the normal impulse of capital is to seek liquidity.

Securities are sold regardless of their intrinsic merit, outstanding commitments are retired at a loss if necessary, currencies of doubtful status are exchanged for others apparently more secure whenever that is possible, and all the capitalist's affairs are put in shape to weather the storm. That is what is going on in Europe today and its repercussions are felt in America.

Capitalist Mind Acts.

It is not an illogical procedure. One can always reacquire securities when the clouds lift. If more has to be paid for them, it is cheap insurance. That is the way the capitalist mind acts. So when the war threat becomes more menacing, the franc, the guilder, the pound sterling and all the rest are turned into dollars and the dollars held intact on this side. If the crisis passes, the refugee capital is repatriated and world markets return to normal. That phase is not yet in evidence.

The greater the alarm, the greater the haste to liquidate and the more costly the insurance, for liquidation can only be effected when there are buyers to unload upon. As far as the currencies go, the various stabilization funds ease the way. They cannot indefinitely combat a trend, but they can hold it within limits for the time being. This week has witnessed a headlong rush to acquire dollars, with a rapid depreciation of other currency units, but with intermediate rallies, as for example in the dollar value of the French franc, resulting from these steadying operations of the control funds.

In such situations, outside speculative support sometimes come to the rescue, but that takes cash and courage as well as information. There is the old story of the founder of the House of Rothschild, a name once more in the day's news, who, in the dark times of the French revolution, when asked what he was buying, said he was buying French francs. "But, my lord," the questioner objected, "the streets of Paris are running with blood." And then the reply, "That's why I am buying them." There are few to play that part now.

Fear Breeds Fear.

Fear breeds fear. Weakness in the exchanges testifying to the panic abroad brings selling into stocks in New York, whether held for foreign or domestic account. The reasoning is that, if Europe insists on being liquid, it must have good reason therefor and it is only the part of prudence to follow the example set. None of this has anything to do with values.

One sells what one has to sell, speculative common stocks or government bonds. Government bonds receive better support and there are varying degrees of resistance among stocks, but all give way more or less. As it stands today, stocks that might be expected to benefit from the sale of war materials find more buyers than the others. The weakness of the New York market, however, is tied in with our own doubtful economic outlook, war or no war.

In Wednesday's trading, railroad stocks were subjected to great pressure and the railroad average made a new low for the bear market. That could have happened without any uproar abroad, for no progress was made in the Washington conference looking to rehabilitation of the railroads. However, it could also have been a reflection of liquidation from Holland, which has always been a large holder of American rails. It may have been the resultant of both forces.

The moral to all this is that, for one who is on the outside looking in, there is no reason to infer that the weakness in our market necessarily points to a deepening recession in this country. It will take time to develop whether the alarm in Europe is well founded or not and it will take time to determine whether there has been any change for the better or for worse in the business outlook at home.

Business Trends In Financial News

(Copyright, 1938.)

NEW YORK, March 16.—Among the favorable and unfavorable items in the day's business news are the following:

FAVORABLE.

General Motors Corporation Chevrolet dealers sold 116,925 used cars in February against 115,558 in February, 1937.

UNFAVORABLE.

Electricity production by electric light and power industry of United States for week ended March 12 decreased 9 per cent under like 1937 period, against decline of 7.5 per cent in preceding week.

International Harvester Company laid off about 600 at its Milwaukee plant.

Dividends usually declared at this time were omitted by Clark Equipment Company, Houdaille-Hershey Corporation and Chicago Railway Equipment Company. Smaller dividends were announced by Schenley Distillers Corporation, McCall Corporation, Burroughs Adding Machine Company and National Steel Corporation.

Weather Outlook For Cotton States

North Carolina: Partly cloudy, colder in south and central portions Thursday, preceded by showers in extreme east portion Thursday morning; Friday fair with moderate temperature.

South Carolina: Partly cloudy and somewhat cooler Thursday; Friday fair with moderate temperature.

Louisiana: Fair Thursday and Friday; warmer in north portion Thursday.

Mississippi: Fair Thursday and Friday; warmer in north and west-central portions Thursday.

Alabama: Fair, cooler in northeast portion Thursday; Friday fair, warmer in north portion.

Extreme Northwest Florida: Partly cloudy Thursday and Friday.

Arkansas: Fair and warmer Thursday; Friday partly cloudy, cooler in west portion.

East Texas: Fair Thursday and Friday; warmer in north portion Thursday.

West Texas: Fair, warmer in north portion Thursday; Friday fair, cooler in north and west portions.

UNION BAG ANNOUNCES GAIN IN 1937 INCOME

NEW YORK, March 16.—(AP)—Union Bag & Paper Corp., for the year 1937, today reported final audited net income of $1,434,595 after all expenses and taxes except the federal undistributed profits surtax, estimated at $50,000. This was equal to $1.32 a share on common stock. For 1936 the company reported net income of $387,391 or 37 cents a common share on the basis of present capitalization.

Net sales for 1937 totaled $15,690,960, a gain of $3,920,173 over 1936 and a rise of $6,156,334 over 1935. "Net profits for 1937 reflect the improvement resulting from the new Savannah plant," said Alexander Calder, president, in the report.

Naval Stores.

SAVANNAH.

SAVANNAH, March 16.—Turpentine steady, 26½; sales 58; receipts 266; shipments 55; stock 23,526.

Rosin firm; sales 291; receipts 1,037; shipments 10; stock 653,067.

Quote: B 3.80; D 3.90; E 4.00; F, G, H, I, K, M 4.90; N 5.25; WG 6.00; WW and X 6.50.

JACKSONVILLE.

JACKSONVILLE, Fla., March 16.—Turpentine quiet; 29½; sales none; receipts 71; shipments none; stock 6,553.

Rosin firm, sales 363; receipts 393; shipments 210; stock 53,352.

Quote: B 3.75; D 3.90; E 4.00; F 4.70; G-I 4.80; K-M 4.85; N 5.10; WG 6.00; WW-X 6.50.

Position of Treasury.

WASHINGTON, March 16.—The position of the treasury on March 14: Receipts $51,522,733.16; expenditures $41,728,161.98; balance $3,081,300,466.23; customs receipts for the month $11,942,570.15.

Receipts for the fiscal year (since July 1) $4,101,336,938.53; expenditures $3,238,438,747.19, including $1,428,755,819.32 of emergency expenditures; excess of expenditures $1,137,101,808.66; gross debt $37,813,270,951.87, a decrease of $1,206,065.82 below the previous day; gold assets $12,776,006,993.29.

Federal Land Bank Bonds.

NEW YORK, March 16.—	Bid.	Asked.
4¼s Nov 1958-38	102⅞	103¼
4s May 1958-38	100¾	101⅛
4s July 1946-44	111⅛	111⅜
3¼s May 1955-45	103⅞	104⅛
3s July 1955-45	102⅛	102⅜
3s Jan 1956-46	102⅛	102⅜
3s May 1956-46	102⅛	102⅜

WILLKIE CONFERS ON UTILITIES SALE

Lilienthal and Commonwealth President Unable To Agree on Purchases.

WASHINGTON, March 16.—(AP) Wendell L. Willkie, utility executive, and David E. Lilienthal, power director of TVA, went through the preliminaries of driving a bargain for government purchase of private-owned power facilities in the TVA area today.

A discussion, carried on throughout the day, resulted, Willkie said, in "no change in the general situation." He added that the conference was confined to methods of procedure and to the presentation of statistical data.

A recent supreme court decision placed the federal government and municipalities in a position to install publicly owned power facilities in competition with the private utilities.

Willkie exhibited a readiness to dispose of 18 private power properties, if he can get his price.

Sell or Duplicate.

"It's either sell or have our system duplicated," he told reporters with a rueful grin.

He added that the conference with Lilienthal would be resumed "in a couple of weeks."

In the negotiations, the bid and asked quotations are:

The "actual legitimate cost" of the power properties, less depreciation—offered by Lilienthal.

The value of the power companies as "going concerns," presumably including "good will" and other intangible factors—asked by Willkie.

A wide margin was generally believed to lie between these two vaguely presented figures.

Entering Lilienthal's office today, Willkie told reporters he was ready to sell.

"If Dave is willing to pay me a fair price," he said, "I'll make him a big, bad utility officer before the night's over."

Brought Together.

After quarreling for five years, in the courts and out, Willkie and Lilienthal were brought together in today's meeting by a recent supreme court decision. The court declared power companies had no legal right to challenge PWA loans to municipalities for the construction of publicly-owned power plants and distribution facilities.

The decision was interpreted as enabling municipalities in the TVA area to install their own power facilities regardless of the fact that the area already is served by companies of the sprawling Commonwealth and Southern Corporation, of which Willkie is president. The prospect of such competition got negotiations for the sale of the privately-owned utility companies going in short order.

Meanwhile, the question of what may happen to the Tennessee Valley Authority under the administration's reorganization measure became today a subject of senate debate.

Senator Norris, Independent, Nebraska, father of the valley development, declared the fears of some senators about the fate of various executive agencies were unfounded. There was no danger, he said, that the President would interfere with any organization like the TVA.

Senator Wheeler, Democrat, Montana, insisted there was nothing in the reorganization bill to prevent placing the TVA under the Commerce Department, the Agriculture Department or the War Department.

He drew from Norris an assertion it would be a disaster to the TVA to place its operation under the jurisdiction of any other agency or department.

WHITNEY ADMITS YACHT CLUB THEFT

Former Exchange President Faces Possible 20-Year Sentence.

NEW YORK, March 16.—(AP)—With a second plea of guilty of grand larceny today, Richard Whitney, 49, five times president of the New York Stock Exchange, faces a possible maximum term of 20 years behind prison bars.

Judge Owen W. Bohan set March 28 for pronouncing sentence.

The socially-prominent financier, head of the bankrupt Richard Whitney & Co., brokerage firm, which handled many J. P. Morgan & Co. accounts, spoke up briskly when asked how he pleaded to a second indictment accusing him of the theft of $109,384 from the New York Yacht Club, which he served for many years as treasurer.

"Guilty," he said.

The arraignment took just 13 minutes.

Forty-eight hours earlier, he had pleaded guilty to an indictment charging him with misappropriating $105,000 from the estate of his father-in-law, George R. Sheldon.

Whitney was continued at liberty in $35,000 bail.

COURT DECISIONS

SUPREME COURT OF GEORGIA.

Judgment Affirmed.

Foremost Dairies Products Incorporated et al. v. Sawyer; from Lowndes superior court—Judge Thomas. Lee W. Branch, for plaintiffs in error. Hall & Bloch, Wilcox,

TARZAN THE FEARLESS No. 46 By Edgar Rice Burroughs

As Mary stood at the foot of the death-ladder, Dr. Brooks, her father, and Bob Mason, her fiance, bowed their heads in resignation. There was no hope for her now. But the crafty mind of Jeff Biggers was actively seeking some means of saving her—and himself.

Jeff had seen the giant emeralds that glittered in the fingertips of the Tree-God. In the outer world they would fetch a fortune. Even in this moment, when death was near, Jeff's greedy soul ached for them. Suddenly an inspiration flashed through his thoughts.

From the talk of the savages, which he understood, Jeff had gathered that they were eager to lay hands on Tarzan. And his own hatred of the ape-man made him sympathetic to their designs. Perhaps he could make a profitable deal with them. "Kagundo!" he called.

The witch-doctor turned. "I will capture Tarzan," Jeff announced, "if you will give me the emeralds." Kagundo's frown changed into a sinister smile. "If you will capture the Tree-Demon alive, you shall have ten emeralds; if you kill him, only five!"

THE CONSTITUTION CLASSIFIED ADVERTISING

Information

CLOSING HOURS

Want Ads are accepted up to 9 p. m. for publication the next day. The closing hour for the Sunday edition is 8:30 p. m. Saturday.

LOCAL CLASSIFIED RATES

Daily and Sunday rates per line for consecutive insertions:

One time	27 cents
Three times	20 cents
Seven times	18 cents
Thirty times	14 cents

10% Discount for Cash

Minimum: 2 lines (11 words).

In estimating the space to an ad figure 5 average words for first line and 6 average words for each additional line.

Ads ordered for three or seven days and stoped before expiration will only be charged for the number of times the ad appeared and adjustments made at the rate earned.

Errors in advertisements should be reported immediately. The Constitution will not be responsible for more than one incorrect insertion.

All want ads are restricted to their proper classification and The Constitution reserves the right to revise or reject any advertisement.

Ads ordered by telephone are accepted from persons listed in the telephone or city directory on memorandum charge only. In return for this courtesy the advertiser is expected to remit promptly.

To Phone An Ad
Call WAlnut 6565
Ask for an Ad-Taker

Railroad Schedules

Schedule Published As Information (Central Standard Time)

TERMINAL STATION

Arrives—	A. & W. P. R. R.	—Leaves
11:35 pm	Montgomery-Selma	6:20 am
11:35 pm	New Orl.-Montgomery	
12:45 pm	New Orl.-Montgomery	8:50 am
4:30 pm	Montg.-Selma Local	1:00 pm
8:10 am	New Orl-Montgomery	6:00 pm

Arrives—	C. OF GA. RY.	—Leaves
2:45 pm	Griffin-Macon-Savh.	7:35 am
10:45 am	Columbus	7:35 am
5:55 pm	Macon-Albany-Florida	9:05 am
11:00 am	Griffin-Macon	4:00 pm
6:05 pm	Columbus	4:30 pm
6:30 am	Macon-Albany-Florida	5:50 pm
8:55 am	Albany-Florida	6:55 pm
9:30 am	Macon-Albany-Florida	7:25 pm
5:55 am	Macon-Savh.-Albany	10:00 pm

Arrives—	SEABOARD AIR LINE	—Leaves
5:50 pm	Birmingham-Memphis	7:50 am
3:50 pm	N.Y.-Wash.-Rich.-Nor.	12:55 pm
6:25 pm	Ath.-Gwd.-Monroe,N.C.	7:30 am
12:45 pm	Birmingham-Memphis	4:00 pm
7:35 am	N.Y.-Wash-Rich.-Nor.	6:10 pm
6:30 am	N.Y.-Wash.-Rich.-Nor.	9:30 pm
5:40 am	Birmingham	11:05 pm

Arrives—	SOUTHERN RY.	—Leaves
9:40 pm	Valdosta-Brunswick	7:00 am
7:40 pm	Birmingham-Mfs.-K.C.	7:10 am
8:20 pm	Detroit-Chicago-Cleve.	8:15 am
5:40 pm	Washington-New York	8:25 am
4:55 pm	Anniston-Birmingham	9:10 am
5:35 pm	Jax.-Miami-St. Pete.	10:10 am
6:45 pm	Chicago-Detroit-Cleve. (Florida Sunbeam)	10:35 am
8:35 am	Wash.-N. York-No. 38	1:00 pm
8:10 pm	Rich.-Wash.-N. York	1:05 pm
7:45 am	Rome-Chattanooga	1:40 pm
11:50 am	B'ham.-Mfs.-Kan. City	3:40 pm
11:20 am	Warm Springs-Columb	4:15 pm
9:30 am	Fort Valley	5:15 pm
10:00 am	Cin.-L'ville-Chi.-Det.	6:08 pm
3:30 pm	Washington-New York	6:10 pm
10:30 am	Miami-Tampa-St.Pete (Florida Sunbeam)	6:50 pm
6:20 am	Jax.-Br'wick-Miami	7:50 pm
6:45 am	C'bia-Charlton-Wash.	8:00 pm
7:55 am	Jax.-Miami-St. Pete.	8:40 pm
5:55 am	Birmingham-New Orl	11:30 pm
5:50 am	Wash.-N.Y.-Asheville	11:55 pm

UNION PASSENGER STATION
(Central Standard Time)

Arrives—	A., B. & C. R. R.	—Leaves
3:05 am	Jax'ville-Miami-Fla.	1:06 am
3:05 am	Fitzg'ld-Cordele-Way.	1:06 am
6:50 pm	Cordele-Waycross	7:15 am
5:30 am	Way.-Tifton-Thomasv.	9:15 pm

Arrives—	GEORGIA RAILROAD	—Leaves
5:35 pm	Augusta	8:25 am
5:35 pm	Florence-Richmond	
6:20 am	Augusta-Florence	8:00 pm
6:20 am	Charleston-Wilm'ton	8:00 pm

Arrives—	L. & N. R. R.	—Leaves
4:30 pm	Kn'xville via Blue Rdg.	7:15 am
6:35 pm	Cinn.-Chicago-Detroit	9:15 am
11:59 am	Knoxville-Cin.-L'ville	3:10 pm
8:15 am	Cin.-L'ville-Det.-Cleve.	6:25 pm

Arrives—	N., C. & ST. L. RY.	—Leaves
1:01 am	Chat.-Nash.-St. L.-Chi.	3:10 am
6:40 pm	Cartersv.-Dalton-Chat.	8:00 am
5:50 pm	Chat.-Nash.-St. L.-Chi.	10:00 am
8:20 am	Chat.-Nash.-St. L.-Chi.	6:45 pm
7:00 am	Chat.-Nash.-St. Louis	9:15 pm

ANNOUNCEMENTS

Auto Travel Opportunities 1

THE CONSTITUTION advises caution in securing or offering transportation on a share-expense basis. Demand bona fide references as to reliability, character and responsibility of owner or passengers.

DRIVING '38 Plymouth to Jacksonville Fri. or Sat., take 3 or 4, share expenses. Ref. exch. Felter, DE. 7472.

LEAVING Thursday for Jacksonville, take 1 or 2, reas. Wright, WA. 9110.

Truck Transportation 2

LOADS, part-loads to and from Cinn., Louisville, March 14-17. WA. 1412.

Consolidated Van Lines

LOADS to Washington, New York, Miami. WA. 6795. Suddath Moving & Storage Co.

VANS—Norfolk, Miami, Memphis, Ala., other points. A. C. White, MA. 1588.

Beauty Aids 4

Mackey's Beauty Shop
FINGER WAVE, dried 25c
SHAMPOO 25c
HENNA PACK, complete $1.50
OIL CROQUIGNOLE $2.50
66½ Whitehall St.
JA. 1057 WA. 0073

CROQUIGNOLE OIL WAVES, $1.49. Oil Shampoo and Set FREE. RYCKELEY'S, 111½ Whitehall St., S. W. JA. 1446.

PERM. WAVES, $2. MANICURE, 35c. JACQUELINE BEAUTY SALON, 606 GRAND THEATER BLDG., WA. 7846.

GUARANTEED any style wave with oil treatment, complete, $1.50, $2, $3, $5: True-Art, 201 Grand Bldg. JA. 8557.

FREE SCIENTIFIC FACIALS, BARRINGTON BEAUTY SALON, MARCH 21, 22, 23. CALL DE. 4826.

LIMITED time. $5 oil waves, $2. Elson Beauty Shop 23 Arcade. JA. 8140.

SPECIAL this week, $5.50 waves $2. Hollywood, 414 Grand Theater, JA. 8880.

TRY our free service department Artistic Beauty Institute. 10½ Edgewood.

Legal Notices 5

The annual meeting of stockholders of Southeastern Express Company will be held at the office of the Company, Room 801 Transportation Building, Birmingham, Ala., Thursday, April 14, 1938, at 10 o'clock A. M., for the election of directors and the transaction of any other business that may come up. Stockholders of record April 4, 1938, will be entitled to vote at the meeting.
F. W. WOODS, Secretary.

Lost and Found 8

LOST from 225 W. Benson St., Decatur, Tuesday morning, 7-month-old female Fox Terrier. Black spots on white body and tan under jaws. Answers to name "Sis." Liberal reward. DE. 3891.

WILL party who found deposit envelope containing currency and checks placed by mistake in grocery bag in West End store Monday morning, please communicate with W. W. Godwin, RA. 9139? Reward and no questions asked.

LOST—Lady's yellow gold Elgin wrist watch, either on Soldiers' Home car or at Broad and Marietta. Reward. Grace Jones, JA. 7452, 8 a. m. to 4 p. m.

LOST in mezzanine restroom Ansley hotel Tuesday evening, lady's gold Gruen Curvex wrist watch. Reward if returned to hotel manager.

ANNOUNCEMENTS

Lost and Found 8

$25 REWARD for return of 4-year-old female Beagle hound lost near Pine Lake in DeKalb county. H. Y. McCord Jr., DE. 2778.

STRAYED from Druid Hills section, several weeks ago, black and white Shepherd Collie. Reward. Phone DE. 2978.

Personals 10

MEN OVER 40, PEP UP! FREE if not delighted. Raw oyster invigorators in OSTREX Tonic Tablets make rundown, exhausted bodies feel like new. Reg. price $1. Special today 89c. If not delighted, maker refunds this price. Call, write Jacobs' Pharmacy Co.

ELDERLY people, invalids boarded in private home with undergraduate nurse, good food, reasonable. RA. 8936.

DR. E. C. SWANSON, DENTIST. 30½ Broad St., corner Ala. JA. 0950. Residence, Candler Hotel, Decatur, Ga.

CURTAINS LAUNDERED, GUARANTEED. CALL, DELIVERED. MA. 4694.

PUBLIC speaking, thinking, selling. English, dramatics, stammering. JA. 0178.

DRESSES, beautifully made; coat suits from men's suits a specialty. HE. 7495.

CURTAINS laundered, fluted, tinted. Called for, delivered. WA. 1073.

CURTAINS LAUNDERED, CALLED FOR—DELIVERED. 807 PRYOR. MA. 2780.

SLIP covers made for all kinds furniture, very reas. DE. 3101.

DR. C. A. DUNCAN, DENTIST. 135½ WHITEHALL ST. MA. 4537.

CUSTOM-MADE slip covers, guaranteed to fit. Mrs. Fuller. MAin 1095.

COMPLETE home building service, F. H. A. plan. AAA Contracting Co., JA. 2217.

BUSINESS SERVICE

Need a Specialist?
Advertisers in this classification are capable of furnishing almost any specialized service required in business or the home—consult with them when in need of expert craftsmen.

Altering, Building, Repairing

COMPLETE service, low prices. Terms. A. A. A. Contracting Co., Inc. JA. 2217.

Bed Renovating

YOUR old mattress will make down payment on a new innerspring. Call Mr. Melvin JA. 8067.

$2.50 NEW TICKING, EXPERT FINISHING. GATE CITY MATTRESS CO. JA. 3100.

ATLANTA'S OLDEST RENOVATORS. TRIO MATTRESS CO., MA. 2983.

SUPERIOR Mattress Co., inner-spring mattresses; day service. HE. 9274.

$3.50 WITH new ticking and sterilized. Empire Mattress Co. MA. 2068.

Blinds—Venetian

COMPARE modern Pella Venetian blinds with ordinary blinds. WA. 0032.

Cleaning, Calcimining, Plastering

ROOMS tinted, $3. Materials furn. Papered. $3. Painting. Elijah Webb, RA. 5090.

Cleaning, Tinting, Plastering

ROOMS tinted, $1.50; paper, $3; paper cleaning, $1.50. Enoch, RA. 1004.

Electric Wiring

C. A. PUCKETT—PROMPT, RELIABLE SERVICE. 18 ROSWELL RD., CH. 3622.

Floors

OLD floors made new with elec. sanding mch.; paper'g, paint'g, repairs. JA. 2217

Furniture Upholstering

3-PC. liv. rm. suite, $15; money-back guarantees. Charles Bagley, Chas. Cobb Furn. Co. WA. 5068. 302 Marietta.

LIVING rm. suites uphols'd., gen. vreton, frieze, $25. J. A. Jackson, RA. 7737.

General Repairing

ROOFING, painting, papering, general repairing any kind. Estimates free. Terms arranged. W. S. Montgomery, MA. 5040.

Lawn Mowers Sharpened

LAWN Mowers, hand saws, cross-cut saws and all wood saws and knives sharpened and repaired. Quick Service Saw Repair Co. JA. 5284.

Locksmith and Keys

LAWN mowers, scissors and saws, cutlery sharpened and repaired.
ATLANTA KEY SHOP
11-A FORSYTH ST., N. W.
Mail us your locks and keys. Safe, gun and locksmith, bank and factory. Refs. JA. 3177.

Painting, Tinting and Papering

RMS. tinted, $1.50; paper hang., $3; cleaned, $1.50; leaks stopped. Webb, RA. 9076

Paper Cleaning and Painting

TINTING, $1.50; papered, $3.00; cleaning, $1.50; painting. A. Brown, RA. 8433.

Pen and Pencil Service

PEN AND PENCIL SHOP. S. M. Stewart, 106 P'tree-115 Arcade.

Piano Tuning

Expert and Reliable Piano Tuning $2.50 in Atlanta. Jesse French Co., JA. 1136. 66 Pryor, N.E.

Plumbing Supplies

WHOLESALE, retail, buy direct, 197 Central, S. W. Pickert Plumb. Supply Co.

Printing

Business Printing to Order
Matthews Ptg. Co., 305 Marietta. JA. 1050.

Radio Repairs

JAMES, INC., WA. 5776. Repairs to all makes radios and Victrolas.

Roofing

CHAS. N. WALKER ROOFING CO. "We top 'em all." 141 Houston. WA. 5747.

Roofing, Painting, Papering

SPECIAL price. Work guaranteed; 30 years' exp. W. S. Stroud. RA. 1292.

Roofing and Repairing

WE STOP LEAKS. PAY AFTER RAIN ONLY. Smith Roof Repair Co., MA. 2646.

Rug Cleaning

RUGS machine cleaned. Lowest prices. Quickest service. JA. 3614-J.

Better Rug Cleaning and Repairing. SHARIAN RUG CLEANERS. DE. 5190.

Wall Papering and Painting

WALLPAPERING, $3 room up, painting, work guar. Call Brown, WA. 6104.

WALLPAPERING AND PAINTING. CALL DAVENPORT, RA. 4879.

Window and House Cleaning

NAT. Window Cln. Co., Inc. Floors waxed Walls, woodwork cleaned. JA. 2100.

Water Pumps

ELECTRIC pumps. Rams. Light plants. Sales and service. Richter, 250 Spring St., N. W. WA. 6339.

EDUCATIONAL

Coaching 11

Hurst Dancing School
SAMPLE lesson free. Regular dance Wed. Sat. P'tree at North Ave. HE. 9226.

MATH., Latin, French, German, Spanish, English; results guaranteed. MA. 2903.

Instructions 16

COACHING English, math., Latin, history, German, Greek, $2 hour. A. F. Nace, WA. 4449.

EMPLOYMENT

Help Wanted—Female 30

YOUNG ladies for special work. Can earn $18 to $24, weekly, local and travel. Apply Mr. George, Atlantan hotel; out-of-town write, enclosing photo, stamp-addressed envelope for reply.

MEDICAL SECRETARY
AGE 23-35. Must have medical exp. and be fast at shorthand, $75.
Greenleaf Placement Bureau

STUDY BUSINESS
Greenleaf School of Business. MA. 7800.

SECRETARIAL COURSE—3 mos. individ. instruc. Grads. placed. Spec. rates. Marsh Busi. Coll., Grand Th. WA. 8809.

THE best employment bureau since 1921. MURRAY E. HILL & ASSOCIATES, 1217 Hurt Bldg. MA. 7521.

Help Wanted—Male 31

THE Hoover Company can place four men in large store. Thorough training. Large weekly commissions and bonus. Our new lightweight cleaners are the answer to the housewife's cleaning problem. Neatness more essential than sales experience. Car essential. Call at 416 Glenn Bldg. mornings or 6 to 8 p. m., evenings.

AMBITIOUS boy, neat, under 19, travel with sales manager. Learn selling. Can earn $18 to $24 weekly. Apply Gillespie, Byron hotel, 7 to 8 a. m., ready for work, pay daily. Out-of-town write enclosing stamp.

PRINTING salesman, have good opportunity for a man with thorough knowledge of printing applications. Give full particulars about experience and qualifications. Address W-92, Constitution.

4 MEN—Neat appearing, mechanically inclined, for special outside saleswork. Good opportunity for the right men. Apply Room 209, 11 Pryor St. Bldg., 7:30 Thursday night.

ENERGETIC men, willing to work. Our products sells to consumers on credit. Good proposition for good men. 8 to 11 a. m., 2 to 4 p. m. 305 Five Ivy St. Building.

INDIVIDUAL training in bookkeeping and accounting by C. P. A. Free placement service. Institute of Business and Accounting, Red Rock Bldg. WA. 2673.

BOOK MEN—SECURITY MEN.
$10 TO $20 daily. No books, no securities. Car an asset. Free to travel. Mr. Harris, Atlantan Hotel.

DRY claning route man. Small pay to start. Experienced man preferred. Zachary Cleapers, 1877 No. Decatur Rd.

WANTED—A-1 piano tuner and refinisher; good proposition. Write Hancock Music Store, Columbus, Ga.

WANTED—Telephone salesman for good advertising medium, furnish references and exp. first letter. E-309, Constitution.

WANTED—Experienced milkroom man. Apply W. F. Cox, Gordon & Hightower roads.

WANTED—Colored boys with wheels. Dime Messenger Serv., 77 Edgewood.

A-1 COLORED hotel second cook $35 per wk. 75½ Hunter St.

Help—Instruction 34

"UNCLE SAM" 1938 JOBS. Start $105-$175 month. Common education sufficient. Full particulars—list positions; sample coaching Free. Write immediately. Franklin Institute, Dept. 77-W, Rochester, N. Y.

Help Wanted—Salesmen 36

WANTED—Man with car to take over profitable Rawleigh Route. Established customers. Sales way up this year. Must be satisfied with earnings of $30 a week to start. Write Rawleigh's, Dept. GAC-15-101, Memphis, Tenn.

EXPERIENCED salesman who has a good background of education and business training for branch office of national company. W-91, Constitution.

WANTED—3 used car salesmen. If not experienced do not apply. Must be producers. Ragsdale Motor Co., 318 N. Main St., East Point.

SALESMEN with automobile, experienced shade making and hanging. Territory confined to city of Atlanta. Address E-421, Constitution.

Help Wanted—Teachers 37

WELL-QUALIFIED degree teachers for 1938-1939 placement. Write full details. Sou. H. S. Bureau, Decatur, Ga. DE. 7826.

VACATION with pay for teacher or college graduate, $270 for 90 days' work. Address E-399. Constitution.

PROGRESSIVE TEACHERS' AGENCY. Fielding Dillard, Mgr. 432 Hurt Bldg.

Sit. Wanted—Female 40

YOUNG lady desires typing, filing, light dictation; refs. WA. 5953.

Situation Wanted—Male 41

CHEF, long experience, hotel, club, restaurant, dinner, a la carte; menu economical; go anywhere. A-171, Constitution

DOMESTIC

Help Wanted—Female 42

Call WA. 3695, Podhouser Ag'cy. (White)
COLORED COOKS—MAIDS

15 EXPERIENCED cooks, with references, for jobs on lots. 442 Forrest Ave.

Call MA. 3704, Fried Agency
for reliable cooks and maids.

EXPERIENCED maid and cook wants work. Good references. Sara, MA. 3704.

IF YOU NEED cooks, maids, butlers chauffers call Fannie Brown. MA. 3781

WANTED—35 EXPERIENCED COOKS. 619 Washington St. MA. 3704.

Situations Wtd.—Female 45

EXPERIENCED maid, cook; half-day or live on lot. Refs. WA. 6021.

COLORED girl wants all-day job. Ruth Malory, 297 Piedmont Ave.

EXPERIENCED maid in priv. home, or office. Good ref. MA. 0453.

FINANCIAL

Business Opportunities 50

FOR SALE—One sheet metal shop, well equipped, with two trucks, well equipped office, also well built up air conditioning business. Has been in business sice 1916. Office windows with Neon signs. For more information write care F-419, Constitution.

CASH GRO.-MKT., living rooms, mixed trade, nice profits. Price $300 and stock; requires $750 cash. Southern Business Brokers, Volunteer Bldg. MA. 5778.

Good Morning!

WAlnut 6565

Is Atlanta's Want Ad phone number. It's a number good to remember when you need help of any kind; when you want to buy, sell, rent or exchange anything. Regardless of your problem, call an Ad-taker at WAlnut 6565. She will gladly help you word an Ad to bring best results. You may "charge it."

Constitution Want Ads

"First in the Day—First to Pay"

FINANCIAL

Business Opportunities 50

CAFE—One of the finest and best money-makers in the city. Established 20 years. $3,000 handles. See us for details. A SMALLER one surrounded by thousands. Also established for years. $750 handles.
SOUTHEASTERN BUSINESS BROKERS. Atlanta National Bldg. JA. 5083.

CAFE, SANDWICHES—No meals. Busy spot at theater. Best in city for $300. ATLANTA BUSINESS BROKERS. 244 Peachtree Arcade. JA. 1683.

PHYSICIAN'S PRACTICE VACANT. SOBER, middle-aged man used to country practice will do well. Address Box 62, Denton, Ga.

MAIL ORDER manufacturing business. A money-maker. Investigate. Leaving city reason for selling. P. O. Box 4839, Atlanta.

CLOSE-IN stores. Auburn Ave., $50; Spring St., $75; Pryor St., $50. Anderson, WA. 1915. ERNEST L. MILLER CO.

CAFE-BEER—Industrial section. North Side. No city tax. Must sell. $275 buys. MA. 7483.

GOOD north side, wine, beer and lunches. If interested call by 294 Peachtree, N. E.

Loans on Real Estate 52

PLENTY of money to loan on homes. JEFFERSON MORTGAGE CO., WA. 0814.

HOME LOANS ON FEDERAL PLAN Atlanta Federal Savings & Loan Assn.

Financial 57

So Says
Mr. McCollum—
"Make hay while the sun shines."

IT'S a grand feeling to know that you're ready for most any kind of a rainy day! And you can be ready if you do a little planning. If you've got so many obligations scattered around that an emergency would knock your budget for a loop, let me show you how to consolidate. $60 to $1,000 can be spread over ONE or TWO YEARS at low interest. See me at the Seaboard Loan Corp., 12 Pryor St., S. W.

WE WILL LEND
YOU money on your car, or will refinance balance owing on your car, or will advance you money to buy a car for cash.
ALSO
Household Goods Endorsement
The lowest rate of interest.
Loans $50.00 to $500.00
ADAIR-LEVERT, INC.
Suite 308—Atlanta National Bldg., Whitehall and Alabama
WAlnut 4116 WAlnut 4117.

LOANS
Arraned
ONE-HOUR SERVICE
$36 TO $336
On the Following Schedule:

$ 3.00 Per Month Repays	$ 36.00
3.50 Per Month Repays	42.00
5.00 Per Month Repays	60.00
6.00 Per Month Repays	72.00
7.00 Per Month Repays	84.00
8.00 Per Month Repays	96.00
9.00 Per Month Repays	108.00
10.00 Per Month Repays	120.00

Loans up to $336 on Similar Terms.
Atlanta Loan Service, Inc.
318 VOLUNTEER BLDG., WA. 5550.
Opposite Piedmont Hotel.

AUTO LOANS
8% INTEREST
NO FEES—NO EXTRAS
APPROXIMATE LOAN VALUES

	1931	1932	1933	1934	1935	1936	1937
Ford	$100	$150	$175	$200	$275	$350	$425
Chev.	100	175	200	225	300	375	450
Plym.	85	150	175	200	275	350	425

Loans on Any Make, Year or Model
Borrow at Legal Rates
NO ENDORSERS
Immediate Service—No Returning
AETNA AUTO FINANCE
Spring at Harris. Ground Floor Corner

LOANS on furniture and automobiles, $50 up—12 to 24 months to repay. ELYEA, INC. 311 Palmer Bldg.

LOW RATE, EASY TERMS ON NEW OR USED AUTOS. 70 PRYOR ST., N. E.

FINANCIAL

Financial 57

ONE OF THE FEATURES of our SIMPLIFIED Loan Method is PRIVACY

IN addition to privacy, you get flexible terms, and a choice of payment dates to suit your convenience Amounts up to Several Hundred Dollars.

COMMUNITY
LOAN & INVESTMENT CORP.
82½ BROAD ST., N. W.
SECOND FLOOR. WA. 5295.
210 PALMER BLDG.
MARIETTA & FORSYTH STS. WA. 9332.
207 CONNALLY BLDG.
98 ALABAMA ST., S. W. MA. 1311.

Salaries Bought 61

UP TO $50
IN FIVE MINUTES
Just Your Signature
POPLAR FINANCE CO.
OPP. OLD POSTOFFICE
81 POPLAR ST., N. W.

MONEY
SIGNATURE ONLY
CENTRAL INVESTMENT CO.
250 PEACHTREE ARCADE

YOUR SIGNATURE ONLY
$5 to $50 to meet any emergency. Instant service. See us first.
NATIONAL, 501 Peters Bldg.

$5-$50—ON SIGNATURE
ROYAL, 229 Grant Bldg.

513 VOLUNTEER BLDG.
MONEY FOR SALARIED PEOPLE.

B. L. LASSITER—Money, $5 Up.
HOME FINANCE CO.
201 Volunteer Bldg.

$5-$50-418 C. & S. Bk. Bldg.

$5 to $50—NO ENDORSERS
Nu-Way, 252 P'tree Arcade

204 Peters Bldg. $5 to $50

LIVESTOCK

Baby Chicks

BABY CHICKS, all popular breeds. Thousands ready now. Custom hatching 1½c per egg. Woodlawn Hatchery, 510 Piedmont. WA. 4095.

CHICKS, brooders, feed, feeders, founts. Blue Ribbon Hatchery, 215 Forsyth, S.W.

BLOOD-TESTED chicks, poultry supplies. GA. STATE HATCHERY, WA. 7114

Horses and Mules

AT STUD—Registered jack, best jack in state. Mares cared for. CA. 1054 or HE. 4747.

Quail Eggs

I AM now booking California valley quail eggs, 10c each prepaid; these birds thrive in all climates; be ready around April 1. Fred A. Miller, 426 Shattuck Ave., Taft, Cal.

Wanted—Ponies

WILL accept pony as down payment on a car or trade. WA. 5151 or DE. 0226.

MERCHANDISE

Miscellaneous For Sale 70

FORCED FURNITURE SALE
25 CARLOADS ½ PRICE
FURNISH YOUR HOME NOW!

Wal. Bedrm. Suites	$27.50 to $39.50
9-Pc. Dining Suites	37.50 to 69.50
Living Room Suites	29.50 to 39.50
9x12 Axminster Rugs	22.50 to 25.50
5-Pc. Breakfast Sets	6.95 to 12.50
Kitchen Cabinets	9.50 to 19.50
9x12 Bordered Linoleum	3.95
Gas Ranges	9.50 to 12.50
Coal Ranges	12.50 to 17.50
Inner Spring Mattresses	10.95 to 12.50
Red Cross Mattresses	3.95 to 5.50
Metal Beds complete	9.50 to 13.95

3 Rooms Complete, $195.

HUTCHINS FURNITURE CO.
165 Whitehall WA. 4310

$259.50 1937 G. E. elec. range, used 2 mos., $169.50 installed. Has calrod units with 2 in oven; $9.50 down, $6 mo. Maytag, 255 P'tree, WA. 6556.

PAINT, $1.00 PER GAL.
ROOFING, $1.00 PER ROLL
CALCIMINE, 6c LB.
WINDOW SASH, DOORS.
Opera Seats, Plumbing, Wheelbarrows, Wire, Letter and Legal Steel Files.
JACOBS SALES COMPANY.
45-47 Decatur St., S. E. WA. 2876.

MERCHANDISE

Miscellaneous For Sale 70

1936 AND 1937 NORGE FLOOR SAMPLE ELEC. REFRIGERATOR SALE.
4½ cu. ft. .... $ 89.95
5½ cu. ft. 109.95
6½ cu. ft. 139.50
PRICES include Norge 10-year warranty. Terms. High's 4th fl., WA. 8681.

35 Men's Suits unredeemed $3.95
50 Men's Suits unredeemed 5.95
100 Men's Suits unredeemed 7.95
FINAL close-out overcoats, $2.95 to $4.95.
CITIZENS' LOAN ASS'N.
195 Mitchell St. WA. 7352.

$189.50—1937 G. E. elec. range, used 4 mos., $114.50 installed; $6.50 down, $4.95 mo. Maytag, 255 P'tree, WA. 6556.

OFFICE FURNITURE—We have many good values in new and used office furniture at our warehouses at 47-49 North Pryor St.
Horne Desk & Fixture Co.

$129.50 USED Hotpoint table, top porcelain, elec. range, $59.50; $6.50 down, $2.43 mo. Maytag, 255 P'tree, WA. 6556.

$69.95 HOTPOINT Rotary Ironer, used one month, $34.50. Easy terms. Maytag, 255 P'tree, WA. 6556.

WATER-PROOF and sun tested 1937 wallpaper, 100 patterns to select from. All go at half price.
ZAC LAC PRODUCTS CO.
173 Whitehall St. WA. 7758.

WRECKING
700,000 BRICK, 200,000 feet lumber, 500 perches rock. Houston and Boulevard.

LUMBER, ALL KINDS, FRAMING, $16.50 PER M. WILLINGHAM LUMBER CO., 2114 PIEDMONT ROAD. HE. 9092.

1937 NEW 5-ft. Crosley Shelvador refrig., $119.50; $7.50 down, $5.13 mo. Maytag, 255 Peachtree, WA. 6556.

1,000 RUGS FOR SALE.
ALL NEW, ALL SIZES, 35c to $35.00
THE RUG SHOP, 137 MITCHELL ST.

1937 DEMO. 5-ft. G. E. refrig., $119.50; $47.50 down, $5.13 mo. Maytag, 255 P'tree, WA. 6556.

1937 FRIGIDAIRES and Gen. Elec., in original crates. Greatly reduced prices, 3 years to pay. High's 4th flr., WA. 8681.

ADDRESSOGRAPHS — GOOD CONDITION. BOTH HAND AND ELECTRIC MODELS. REAS. E-81 CONSTITUTION.

1936 USED 5½-ft. Westinghouse refrig., $89.50; $9.50 down, $3.67 mo. Maytag, 225 P'tree, WA. 6556.

JUST checked out 200 late-style unredeemed suits. Special, $3.95, $5.95, $6.95, $8.95. Bell Loan Office, 205 Mitchell St.

1935 USED 5½-ft. Westinghouse refrig., $79.50; $8.50 down, $3.26 mo. Maytag, 255 P'tree, WA. 6556.

AUCTION—March 30th, 10 a. m., oriental pieces and antiques. Dogwood Farm, near Decatur. Jake Hall. DE. 9186.

4-DRAWER steel letter files $17.00
OFFICE OUTFITTERS, INC., MA. 8690
35 AUBURN AVENUE, our new location.

1937 DEMO. 4-ft. G. E. refrig., $119.50; $7.50 down, $5.13 mo. Maytag, 255 P'tree, WA. 6556.

POOL and BILLIARD tables. "Natl. of Cincinnati." New, used. Attrac. prices. Terms. P. W. Lantz, 77½ P'tree. JA. 9493.

1937 3-FT. Kelvinator, used 2 months, $84.50; $6.50 down, $3.58 mo. Maytag, 255 P'tree, WA. 6556.

1937 FLOOR model 4¼-ft. Norge refrig., $99; $6 down, $3.49 mo. Maytag, 255 P'tree, WA. 6556.

1937 FLOOR model 6¼-ft. Norge refrig., $139.50; $9.50 down, $4.88 mo. Maytag, 255 P'tree, WA. 6556.

BARTELL'S ARMY STORE. TENTS, COTS, TARPAULINS. JA. 0377. 90 ALA.

$149.50—1937 G. E. elec. range, used 10 days, $109.50 installed; $9.50 down, $4.58 mo. Maytag, 255 P'tree, WA. 6556.

REMNANT, towels, draperies, blankets. Mill End Store. 68 Alabama St., S. W.

$169.50 ZENITH radio, new, $114.50. Easy terms. Maytag, 255 P'tree, WA. 6556.

USED Steinway Grand piano at a bargain, at Cable's, 235 Peachtree.

ANTIQUE dressers, beds, chests, glassware, dishes. Hutchins Furn. 165 W'hall.

CHEST DRAWER, $5; chifforobe, $12.50. Cooper Fur. Co., 60 Ala. St. MA. 0440.

BRAND-NEW washers and ironers at big discount. Maytag, 255 P'tree, WA. 6556.

USED electric refrigerators, $25 up. King Hardware, 53 Peachtree. WA. 3000.

4-FT. KELVINATOR $59.50; easy terms. Maytag, 255 P'tree, WA. 6556.

FOR SALE—REBUILT HOOVER VACUUM CLEANER. HE. 7486.

USED square tub Maytag washer, $39.50. Guar. Maytag, 255 P'tree, WA. 6556.

3-PIECE wicker living room suite, $10 cash. Maytag, 255 P'tree, WA. 6556.

$75 SAGINAW one-wheel open trailer, $25 cash. Maytag, 255 P'tree, WA. 6556.

GOOD used furniture, $1 down, terms. Sterchi's, 116 Whitehall St.

FOR SALE at bargain, 1,500-watt Kohler light plant. 469 W. Peachtree.

TYPEWRITERS for rent, all makes, $2 per mo. JA. 0981; VE. 3984.

Coal and Wood 71

SPECIAL—Best Red Ash, ½ ton, $3.75; ¼ ton, $2.10. Quick Service. JA. 8282.

BEST Ky. Coal, ¼ tons, $2.10; one ton, $7.00 cash. Better Coal Co. MA. 7437.

Household Goods 77

SAVE $ $ $ $
WE sell new and unclaimed furniture. Cash or terms. Weathers Bros. Storage Co., 505 W. P'tree, MA. 0100.

PORTABLE electric sewing machine, $31.75. Fully guaranteed. $3 down, $3 mo. Davison-Paxon Co., second floor.

3-PIECE velvet living suite, bookcases, handsome walnut poster bedroom suite. CATHCART. 134 Houston. WA. 7721.

TEAKWOOD library suite, 7-piece dinette suite. General Warehouse, 272 Marietta St.

Musical Merchandise 78

BEAUTIFUL spinet piano, exactly like new, reduced $100. Might store with party buying soon or will sell on small monthly payments. For price and details. Jesse French Co., 66 N. Pryor St. See us today.

Typewriters, Ofc. Eqpt. 80

ATTENTION, STUDENTS
SPECIAL rental rates for home use. All makes rented, sold and repaired. Rent the Noiseless No. 8; 3 months, $5.
American Writing Machine Co.
67 Forsyth St., N. W. Phone WA. 8376

TYPEWRITER BARGAINS.
ALL makes standards and portable. Special rates. We buy, sell, repair.
QUICK SERVICE TYPEWRITER CO.
16 Peachtree Arcade WA. 1618

Wanted To Buy 81

WE BUY FURNITURE.
PIANOS AND SEWING MACHINES.
BASS FURNITURE COMPANY.
150 Mitchell St. MA. 5123.

NEW store just opening needs used furniture quick. Union Furniture Co., 326-328 Peters St. JA. 2016.

DRY KILN lumber trucks. Must be in good condition. West Lumber Co., 316 Peters street.

JUST bought new home. Need furniture, rug, etc., for 6 rooms. Low prices for cash. VE. 1569.

CASH FOR USED CLOTHING.
240 Piedmont, 353 Edgewood. MA. 7957.

MERCHANDISE

Wanted To Buy 81

CASH FOR USED FURNITURE.
MR. LEE. WA. 6604.

HIGHEST CASH PRICES, GOOD USED FURN. HURT FURN. CO. HE. 6380.

DON'T SACRIFICE YOUR FURNITURE. Highest cash paid by Sheila. MA. 2163.

CASH for old gold, silver. Time Shop, 19 Broad, N. W., near Peachtree Arcade.

CASH used household goods. Central Auction Co., 145 Mitchell. WA. 9739.

All Kinds Good Used Furniture. Seidel Furn. Co. 255 Peters. WA. 4389.

HIGHEST cash prices for used furniture. M. V. Smith Furn. Exch. JA. 3551.

WE buy furniture and sewing machines. Stern Furn. Co., WA. 1310.

WANTED to buy, used adding machines and typewriters. Call WA. 8224.

SEWING machines, we pay more. Sewing Mch. Shop, 167 Whitehall. WA. 7919.

ROOM FOR RENT

Rooms With Board 85

1720 PEACHTREE—Beautiful room, single beds, private bath, 3 young ladies; also room, private bath, for couple; available 15th. Reas. HE. 5906.

209 14TH, N. E., single, double rms., priv., conn. baths, abundant hot water; meals par excellence. Very reas. HE. 2564.

180 14TH, N. E., corner room, twin beds, also roommate, young man. Private lavatory; conn. bath. HE. 8643.

DRUID HILLS—Nicely furnished room, adj. bath with shower, on car line; business people, $22.50; refs. DE. 0822.

1075 VIRGINIA—Can accommodate couple young ladies, nice front bedroom, private home. HE. 1822-R.

PEACHTREE-16TH—Persons of discrimination, living rm., bedrm., priv. bath, bal. meals, gar. Mrs. Simmons. HE. 3019.

LINWOOD section. Meals wholesome, ample, with clean, comfortable rooms, baths, near car, bus lines. HE. 5627-J.

EXCELLENT location, beautiful room, delightful home atmosphere. Business people. HE. 4486-M.

1447 PEACHTREE — ATTRAC. FRONT ROOM, ADJ. BATH, LARGE CLOSET; COUPLE OR 3 GIRLS. HE. 4709.

184 11TH, N. E.—Rmmate, young man, nicely furn. rm., vacancy couple. HE. 3607-J.

WEST END—Large cool room, running water, car line, garage. 942 Gordon St. RA. 0110.

137 ELIZABETH, N. E.—Single, double room; meals opt., $5 wk. up. MA. 6640.

1246 PONCE DE LEON, small rm., conn. bath, other vacancies, $20-$25. DE. 7944.

1340 PIEDMONT—Attr. gar. apt. Gentlemen, rmmate, yound lady. HE. 4645.

880 JUNIPER—Attractive room, couples, bus. people. Priv. bath; grand meals.

300 PONCE DE LEON, $5 AND $6. ATTR. ROOMS, GOOD MEALS.

DRUID HILLS. Beautiful room, delightful meals. Couple or busi. people. DE. 0083.

913 PONCE DE LEON, cor. Linwood, front rm., conn. bath. HE. 9838.

WEST END—Front room, gentlemen or couple. Good meals. Reas. RA. 1336.

1745 PEACHTREE—Attrac. front room, private bath, twin beds. HE. 1302.

2240 PEACHTREE ROAD—VACANCIES ADULTS ONLY. REAS. HE. 0886.

952 MYRTLE ST., N. E. Attractive rm., conn. bath. Excellent meals. VE. 1607.

VERY large, well-furn. front rm., heat, hot water, bath. HE. 1351.

NICE large conn. room, adj. bath, modern priv. home; garage. DE. 6922.

51 6TH ST., N. E. Attr. double rm., conn. bath, other vacancies. HE. 3938.

774 PIEDMONT, large front rm., conv. bath, twin beds, $5-$6. JA. 2901.

998 COLUMBIA—Nice rm., excel- meals; $6. Terrace rm., $5. (men). HE. 5872.

1047 P'TREE—Large cor. room. Continuous hot water, excel. meals. HE. 7919.

IDEAL SEMI-PRI. RM. ADJ. BATH, TWIN BEAUTYREST BEDS. HE. 0925-W.

1166 ST. CHARLES Place, N. E. Desirable vacancy, young man. HE. 7321.

DRUID HILLS—Nicely furnished front room, twin beds. DE. 1289.

23 11TH—Garage apt., 2 men, large room adj. bath, shower. HE. 0976.

PRIVATE HOME—STEAM HEAT, HOME COOKING, $25. MA. 9559.

208 14TH, N. E.—1 or 2 people, quiet home. Bal. meals. HE. 2676.

Rooms—Furnished 89

FRANCES HOTEL
343 PEACHTREE
ROOMS, single or en suite, attractive weekly or monthly rates.

WYNNE APT. HOTEL—Room, bath, $1 day, $5 wk., $17.50 to $30 mo. Hotel service. 644 N. Highland, N. E. HE. 4040.

GATE CITY HOTEL, 142 Forsyth St., S. W. Good rooms, $3 per week.

N. S.—Sleeping room, twin beds, men or business couple preferred. VE. 2829.

EXCHANGE HOTEL—New management. Attractively weekly rates. 24 Broad St.

547 PONCE DE LEON, Apt. 1—Priv. entrance, twin beds, st. heat. MA. 6589.

824 JUNIPER, N. E. Attractive front room, heat, hot water. Reas. JA. 1808-R.

NEAR FOX, large front room with gas plate, busi. couple. MA. 4987.

811 JUNIPER—PLEASANT ROOM. NEAR BATH. REAS. JA. 0349-J.

N. S.—Priv. home, newly furn. rm., priv. ent., bus. people. MA. 2903.

Rooms—Fur. or Unfur. 91

McNEAL PROPERTIES, 325-340 Orange, 364-374 Windsor, 293 Rawson St., S. W. Nice rooms for good people.

Hkpg. Rooms Furnished 94

INMAN PARK, 89 Spruce—Large attr. room, beautyrest, heat, kitchen, sink, hot water, Frigidaire, dishes, linen, radio, ph., gar., $8.50 wk.

468 PRYOR—Nice room, large k'nette, sink, hot water, gas, everything furnished, $4. Adults. JA. 6506.

ATTRACTIVE small apt., pri. bath, also single room. Reas. 690 W. Peachtree.

10TH ST. section apartment, completely furn., adj. bath, garage. VE. 2829.

NEW sec., 2 conn. rms., lights, gas, hot water, G. E., gar., $6 wk. MA. 4761.

MODERN 1-r. k'nette apt., convs.; adults. G. E. $6.50 wk. 553 Courtland, N. E.

OPP. park. Large front room. Hot water. Reas. So. Blvd. MA. 2991.

393 N. HIGHLAND, N. E. Furnished apt., also bedroom. MA. 9274.

Hkpg. Rooms Unfur. 95

2 RMS., k'nette apt., bath, close in, for working man, water furnished, $12 mo. 232 Simpson St., N. W.

2 LARGE rooms, lights, water, telephone, walking distance, $12.50. 135 Pine, N. E.

THREE connecting rooms, seperate ents. Garage, 692 Elbert St., S. W. RA. 8029.

REAL ESTATE—RENT

Apartments—Furnished 100

N. S.—Most attractive small efficy. for refined couple. Convs. WA. 8607.

REAL ESTATE—RENT

Apartments—Furnished 10[0]

Furnished Four-Room Apt.
1830 PEACHTREE ROAD
UNUSUAL furnishings. Rate $70 inclu[ding] current for refrigeration and [ga]rage.
Rankin-Whitten Realty Co.
WA. 0636.

1385 W. Peachtree St.
NEAR Pershing Point, four rooms a[nd] sun parlor, front corner, fur., $47. Also 3-room efficiency, fur., $30.
Burdett Realty Co. WA. 101[...]

1269 W. P'TREE, $25. Sem-liv. r[m.] studio couch or bed, k'nette, sink utensils, heat, lights, sep. ent. Gar. HE. 99[...]

815 PONCE DE LEON, 3 and 4-rm. apt., nicely furn., redec., Frigid. A[...] 10. HE. 1595.

3 AND 4 rooms, $35-$37.50 mo., includ[ing] heat, hot water, elec. refrigeration. [...] N. Highland, N. E. HE. 4040.

UNUSUALLY attr. 3-rm. apt., complet[ely] refinished. Adults. 421 Blvd., N. E.

233 GA. AVE., S. E.—2 or 3 rooms, fu[r.] or unfurn. Cheap. WA. 4952; WA. 24[...]

183 POPLAR CIR., N. E.—3-rm. ef[fi]ciency. Adults. HE. 8117.

970 WAVERLY Way, 4-rm. apt., heat, g[...] near stores and car line. JA. 2435-R.

LOVELY 3-room apartment, heat, ligh[ts,] garage, redecorated. MA. 7880.

Apartments—Unfur. 10[...]

1206 Peachtree St.
EFFICIENCY—Living room with in-a-door bed, breakfast room and kitchen. Fireproof building. Elevators. Resident manager, HE. 4460.

253 - 14th St., N. E.
BEDROOM, living room, breakfast room and kitchen. Apt. 17. Third floor. See janitor on premises or call

BRIARCLIFF, INC.
"Apartments of Distinction"
755-63 Peachtree St. WA. 1394.

2214 PEACHTREE RD.
FULL-size 5-room apt. See janitor phone
G. G. SHIPP
Office, WA. 8372. Residence, BE. 1[...]

ONE of the most beautiful and [...] equipped apts. in the city for the pr[ice]. Only $50 per mo. 6 rooms, modern [to] the minute. Owner has bought [a] home and must sublease. Jacobs Rea[lty] Co. WA. 7991.

1341 Memorial Dr., 3 r. .... $3[...]
869 Parkway Dr., Apt. 9 .... 3[...]
1337 Peachtree St., Apt. 6 .... 4[...]
D. L. STOKES & CO. WA. 787[...]

ITALIAN VILLA.
SURROUNDED by Ansley Park G[olf] Club links. Sublease att. 5-room a[pt.] Available May 1st. HE. 2050.

908 JUNIPER ST. Fireproof buildi[ng], bedroom, living room, kitchen a[nd] breakfast room, porch. Apply Apt. 38 see janitor.

DELLA MANTA APARTMENT.
1268 PIEDMONT AVE., N. E.
WA. 9689. HE. 5548-J.

483 PARKWAY DR., N. E.—3-rm. e[ffi]ciency; reasonable rent. See janitor phone owner, HE. 6872, evening.

NEWLY decorated effcy. 58 Lomba[rdy] Way, N. E. Call Mr. Maddox, $32 SHARP-BOYLSTON CO. WA. 293[...]

570 GREENWOOD AVE., N. E. Terr[ace] apt., 3 rooms and bath; all convs.; [...] redec.; garage; $18 month.

2788 PEACHTREE ROAD—5 rooms, ch[oice] location. Personnel the best. Ref[er]ences. Adair Realty & Loan Compa[ny]

WEST END—4 and 5-room apt. Ne[wly] decorated. Good location. RA. 443[...]

486 BOULEVARD, N. E. 4 rms., Mur[phy] bed, corner apt., heat, $27.50. Apt. [...]

501 BLVD., N. E.—3-room apt., Mur[phy] bed. Redec., heat. Apt. A-2. MA. 8[...]

617 PARKWAY DR.—Modern four roo[m] electric refrigeration, $35. WA. 466[...]

DECATUR. 4-rm. apt., best location, m[od]ern convs. Available April 1. MA. 3[...]

CLOSE-IN, choice 3-rm. upper $35. Ponce de Leon Ave., MA. 1326.

956 EUCLID AVE.—4-room apt., h[ot] water furn. Call JA. 3761.

Apts.—Fur. or Unfur. 1[...]

YEAR 'ROUND COMFOR[T] FOR LESS
IN THE
Mayflower Apartments
1830 Peachtree Rd.

ALL the things that count in com[fort] and service. Newly decorate[d] homelike apts., 3, 4 and 5 rooms. OVERLOOKING spacious lawns, [...] with well-groomed shrubs an[d] flowers. Metal weather-stripping, in[sulation], cooling and ventilating sys[tem], automatic heat—all to insu[re] comfort in every season. Furnishe[d] or not. Attendant will gladly sho[w] you, or phone WA. 0636 for informa[tion] on units available.

Rankin-Whitten Realty Co.

5 ROOMS. Newly painted. G. E., sto[...] porch, lights, water, $40. DE. 0083.

Duplexes—Unfur. 1[...]

620 CLIFTON RD., N. E. New terr[ace] duplex, 4 rooms, tile bath, Venet[ian] blinds, garage. Hot water, steam h[eat]

CLEMONT DR., N. E., 844—Beaut[iful] colonial 6 rms., free steam heat, [...] water, garage, every conv. HE. 866[...]

LOVELY 3-r. apt., 2nd fl. Modern co[...] Near Ponce de Leon and Highla[nd] $32.50. WA. 1915; WA. 7327.

506 WABASH AV., N. E., lower dupl[ex] 6 rooms, gas heat, hot water. MA. 1[...]

Houses—Furnished 1[...]

2 BEDROOMS, living, dining, kitch[en] must be seen to be appreciated, [...] 1350 Stewart Ave., S. W. RA. 3434. [...]

Houses—Unfurnished 1[...]

1029 KATHERWOOD DR.—6 rms., [...] 728 Woodson St., S. E., 6 rms., $20; [...] Moreland, S. E., 4-rm. duplex. $22[...] Garlington-Hardwick Co. MA. 6213.

548 CAMERON ST., S. E., near Gi[rls] High, 6 lovely rms., garden. Co[...] location. Let us show you this barga[in] C. G. Aycock Realty Co., WA. 2114.

897 HIGHLAND View, lovely 7-rm. br[ick] home, 2 garages, (2-r. servt. quarter[s]) nr. Samuel Inman Sc., furnace. Own[er]

1125 ST. LOUIS PL., N. E.—Brick bu[n]galow, three bedrooms, $55. Sam[...] Rothberg. WA. 2253.

1679 McLENDON AVE., 8-r. br., arrang[ed] 2 fam. $40. Redec. WA. 1915.

66 BASS ST., S. W. 6-r., 2 sinks, $22. C. G. Aycock Realty Co.

Office & Desk Space 1[...]

231 HEALEY BLDG.—Private offic[e] furn. or unfurn; desk space. Mail se[rvice]

Constitution Classified A[ds] Bring Results

ANSWERS TO TEST QUESTIONS

Below are the answers to te[st] questions printed in editorial page.

1. The Monitor.
2. California.
3. 320.
4. A species of wild duck.
5. Central Africa.
6. No. She will have to wa[it] until she can come in unde[r] the quota.
7. The name is applied t[o] several species of small sharks owing to their habit of huntin[g] their pray in packs.
8. Syracuse University.
9. French poet.
10. Pagasus.

TODAY'S COMMON ERROR.
Never pronounce carafe—ka-rayf'; says, ka-rahf.'

EAL ESTATE—SALE

ouses For Sale 120

North Side

An Outstanding Opportunity

UNUSUAL circumstance enables us to offer you this lovely Colonial bungalow, almost new, 6 large rooms, 2 baths, air cond. heat, servant's toilet and laundry; recreation room; large lot 85 ft. front, beautifully improved. Will sell fully equipped except furniture. Shown by appointment only. H. F. Anderson, HE. 6874 or WA. 3111.

HAAS & DODD

Peachtree Heights Park For Sale or Trade

ATTRACTIVE 2-story brick, has 4 bedrooms, 3 baths. Automatic gas furnace. This home is too large for owner. Your chance to get this fine home at special price, or will trade for smaller home. Has large wooded lot, conveniently located. Call J. B. Nall, WA. 9511.

DRAPER-OWENS CO.

25 PARK LANE

SPLENDID 6-room frame house and two terrace rooms with bath in terrace as well as bath on first floor. In splendid section of Ansley Park. Can be bought for $3,850. For further information apply sales department. WA. 2162.

LIPSCOMB-ELLIS CO.
Exclusive Agents.

Johnson Estate Sacrifice

400—FOLK, listen to me! If you ever intend to buy a home, this is your opportunity. A beautiful 7-room English brick bungalow, all modern conveniences, two beautiful all-tile baths, tile kitchen, steam heat, full daylight basement, servant's toilet, etc. Located on large, beautiful, well-developed lot on one of the best streets in Johnson Estates. Owner leaving state, therefore making this sacrifice. Call Booth or Lee, WA. 7991. Jacobs Realty Co.

St. Patrick Day Price

THIS dandy 5-room frame cottage, completely renovated, with furnace heat, convenient to schools, stores and transportation, offered at an exceptionally low figure and easy terms. For details call Perkerson, WA. 5477.

ADAMS-CATES CO.

HOME AND ACREAGE

HAVE two first-class homes near Peachtree-Dunwoody road and Mt. Vernon road. One with 5½ acres, poultry farm, and one with 10 acres fruits, grapes, outbuildings; lights, water and ... Wilson, WA. 9738 or WA. 0636.

CLUB DRIVE

LOVELY home, right near golf course, 3 bedrooms, 2 tile baths, acre lot; only ...50, Mrs. Marett, HE. 8574; MA. 9879.
MILTALANE REALTY CO.

Peachtree-Piedmont Section

... ROOMS, 2 baths, servant's room. Owner says sell, $7,500. Terms.
MRS. E. B. SMITH REALTY
CH. 2176-CH. 2980.

...E. SECTION—3 bedrooms, music room, gas heat, near Druid Hills churches. Bargain. Call LaFontaine, ... 1511.

WE BUILD AND FINANCE HOMES. ALSO MODERNIZING and REPAIRING. Residence Construction Co., MAin 4722.

THE PRADO, 2-story, 8-room brick; ... bedrooms, tile roof; must sell. B. F. ...te, VE. 2027 or WA. 9511.

HOUSES and duplexes on north side and West End. 15 and 20 years to pay, low interest. 1810 Rhodes-Haverty Bldg.

...ROOM BRICK, NEAR CAR LINE, SCHOOLS, STORES. BARGAIN. CH.

...DGEWOOD RD., 2 acres $1,500
...05 FIRST NATIONAL BANK BLDG.

NATIONAL Realty Management Co., Inc. Ground Floor Candler Bldg., WA. 2226.

BEAUTIFUL $15,000 12-room duplex, $5,-...0. Terms. E. L. Harling. WA. 5620.

COMPLETE home bld. service. F. H. A. plan. AAA Contracting Co. JA. 2217.

DUPLEX, Morningside, rented $100 per mo. $8,950. Call WA. 2473.

South Side.

DUPLEX bargain; $1,500; rented $33 a month. Live in one side and let rent on other side pay your car notes. Phone WA. 3111.
HAAS & DODD.

153 ATLANTA AVE.
BEAUTIFUL 6-room brick, modern in every way; has swimming pool; no ... Mr. Green.
HUIETT-WILLIAMS CO. MA. 8985.

Kirkwood.

2108 Ridgedale Rd., N. E.

... rooms, white frame, corner lot, furnace, new roof, completely decorated. Only $3,000. Reasonable down payment, easy terms. A. W. Waller, CR. ... or WA. 7872.
D. L. STOKES & CO., INC.

BARGAIN—5-room brick bungalow. Must sell—$3,000. MA. 9555 nights and Sun.

Miscellaneous.

BUY A HOME
HAVE the TITLE GUARANTEED and INSURED by
Atlanta Title & Trust Co.

uction Sales 121

HANNAH AUCTION CO.
...1 Peachtree Arcade. WA. 8909.

okers in Real Estate 122

J. R. NUTTING & CO.
...a. Savings Bk. Bldg. WA. 0156.

rms for Sale 127

...-ACRE farm, 2 houses, 3-r. each. On graded road, school bus, mail route, Monroe county; 9 mi. from Forsyth, Ga. ... mi. So. of Atlanta. Free of debt. Only ...00. Owner consider trading; might ... little cash difference if worth the ...e. WA. 0627. C. & S. Bl. Ralph B. Martin Co.

vestment Property 129

...NIT negro apartment, $48 per month ...venue, always fully rented; only ...00. WA. 5632.

NUMBER of small investments from ...00 to $1,000 cash. WA. 2772.

ts for Sale 130

COLLIER WOODS

LARGE wooded lots fronting Beverly road, near Peachtree. Every convenience of the city plus all the natural beauty of the country. Special price for immediate sales. We will design, build and finance your home if desired.
Burdett Realty Co.

HABERSHAM LOTS

BUILD now while you can get funds from government. Beautiful lots, 100-ft. frontage, easy terms. Mr. Green. HUIETT-WILLIAMS CO. MA. 8985

BUILDERS ATTENTION—Two 50-foot lots on Harold Ave., off McLendon. ...0 cash. Call Mr. Perkerson, HE. 0992 or WA. 5477.

SPRING LAKE PARK—Lots $300. A. G. Rhodes & Son. 204 Rhodes Bl. WA. 6024

A FEW MORE ATTRACTIVE AND MEDIUM-PRICED LOTS. CA. 2056.

...R best section north side lots, call Burdett Realty Co., WA. 1011.

...R. 53x165 in Morningside, $900, terms. Allan-Goldberg Realty Co. WA. 1697.

WEST END. 2 vacant lots, price $350 each. Mr. Byrd, RA. 0381, JA. 0668.

FOR SALE LOT, 75x200, CASCADE HEIGHTS, RA. 8988.

...FT. on Peachtree Battle Ave. Price ...9 front ft. McKinnon. WA. 1603.

operty For Colored 131

See the Home Beautiful

... CHAPPELL RD., in Hunter Terrace—Open every day from 10 a. m. to 10 p. m. Model home, completely furnished in up-to-the-minute style. Hunter ...ls, Inc., 604 Candler Bldg.

... HOMES, near schools, churches; no loans. Bell-Arnold, 186 Auburn. JA. 4537.

Classified Display

Live Stock

JASPER By Frank Owen

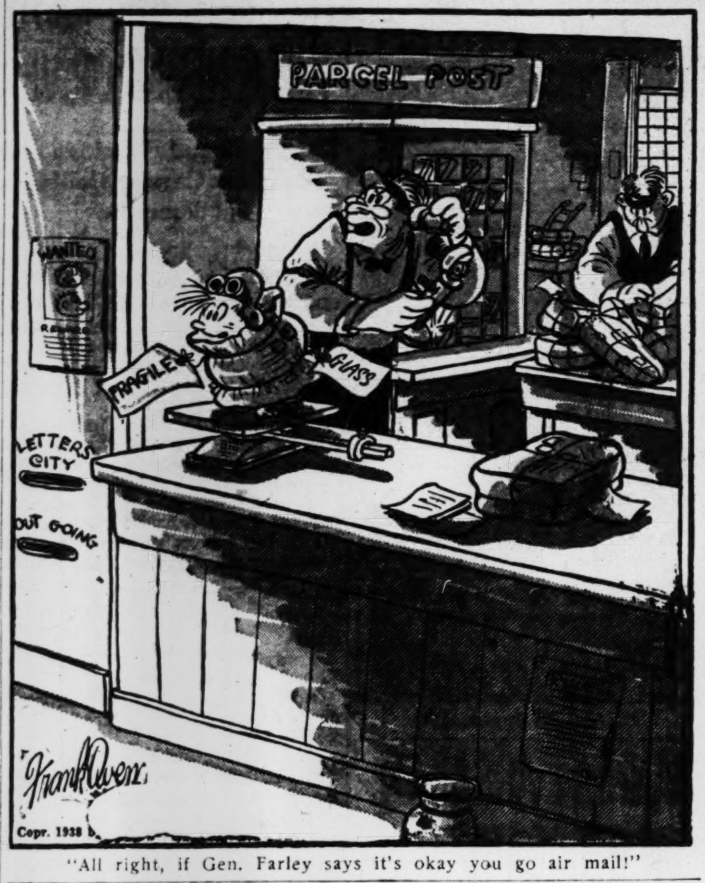

"All right, if Gen. Farley says it's okay you go air mail!"

REAL ESTATE—RENT

Property For Colored 131

NEAR Morehouse College, 5-rm. bungalow, price $1,000. Terms. Allen. WA. 8287

715 ASHBY ST.—7 rooms. New paint. Will trade. WA. 2534.

Sale or Exchange 134

80-A prospective oil, mineral land, heavily timbered, Leflore county, Okla., exchange for property in or near Atlanta. Mrs. Tallent, 874 Beecher. RA. 2325.

Suburban 137

COBB COUNTY, 40-acre farm, 11½ miles from 5 Points. Running water and electricity available. 4-room home just remodeled, 1½ miles from Mableton on Pisgah Rd., just off Gordon Rd. Price $2,250; $250 cash, balance 5 years. Immediate possession.
JOHNSON LAND CO.
Haas-Howell Bldg. MA. 1933.

3 ACRES, future business corner, 300 feet on Roswell Rd., 600 feet on side paved road, 5-r. cottage, water and lights. Abundance flowers and shrubs. Possession now. $3,850. Terms. Geo. P. Moore, WA. 2326.

OLD homeplace, Buford highway sect., 35 a. good land, large well-built home in oak grove, outbuildings, spring branch, meadow, 35 minutes' drive north; bargain, $2,950; terms. Mr. Peevy, CH. 1225.

40 ROLLING rugged acres, 3-room house, good barn, garage, branch, some bottom land, pretty woods, 14 miles out, $1,195. Terms. C. H. Smith, WA. 1693.

WHISPERING PINES, $75 cash, $15 month buys 17 acres rolling land, large creek, good road. Only 12 miles out. Last tract $675. Mr. Hill, WA. 7310.

LA VISTA RD.—Close-in, beautiful timbered 4-acre corner tract $500. CH. 2293.

Wanted Real Estate 138

HAVE CLIENT WITH CASH FOR 3-BEDROOM, 2-BATH BRICK IN MORNINGSIDE OR JOHNSON ESTATES. MUST BE IN GOOD CONDITION AND AN OUTSTANDING VALUE. PHONE MR. BARBER, WA. 3937.

WE sell homes, farms, business properties, vacant lots anywhere in Ga. or adj. states. For quick, satisfactory results see or write us. Johnson Land Co., Haas Howell Bldg., Atlanta, MA. 1933.

WANTED, THREE-BEDROOM HOME IN AVONDALE ESTATES. CALL MR. BOROM, WA. 1011; NIGHTS CH. 9704.

LIST your property for sale with McNabb Realty Co., MA. 0293.

AUTOMOTIVE

Automobiles For Sale 140

Buicks.

'37 BUICK "41" sedan, spotless uphol., perf. mech. con., sac. CH. 1782 after 7:30.

Chevrolets.

DEPENDABLE USED CARS AND TRUCKS
"The Old Reliable"
JOHN SMITH CO.
Chevrolet Dealer
530 W. Peachtree St. HE. 0500.

1936 CHEVROLET coupe; extra clean; good rubber, mechanical condition A-1. Will sell for $385 or will take trade. D. B. Rapier, WA. 3297.

DOWNTOWN CHEVROLET CO.,
329 WHITEHALL ST. MA. 5000.

Chryslers.

HARRY SOMMERS, INC.
GUARANTEED resale cars at lowest prices. Peachtree at Forrest. JA. 1834.

Dodges.

1936 DODGE de luxe coupe. Gray duco, splendid condition throughout. $475. Trade, terms. Yarbrough Motor Co., 559 W. Peachtree. HE. 5142.

1937 DODGE 4-door sedan, trunk. This is not the average used car. For a real buy call Sawyer, WA. 9867.

1938 DODGE De Luxe Sedan, trunk. Trade for 1936 model; terms. Di Cristina. WA. 2845.

1936 DODGE de luxe 2-door sedan, trunk, like new. $495. JA. 4712.

Fords

1937 FORD de luxe fordor sedan, built-in trunk, radio, electric clock, fender guards and other extras. A beautiful finish, very low mileage. An exceptionally good buy. Can accept small trade and arrange terms on balance. Call Mr. Reeves, MA. 0728.

1934 FORDS.
TUDORS AND FORDORS.
REDUCED FROM $325 TO $195.
FROST-COTTON.
450 Peachtree St. WA. 9070.
Spring and Baker Sts. MA. 8660.

1937 FORD de luxe fordor touring sedan, equipped with radio and other accessories, driven actually 5,500 miles. Privately owned. For quick sale will take trade and arrange terms on balance. Call Mr. McClendon, WA. 3297.

1936 FORD coupe, late series; perfect running shape, 17,250; upholstery spotless. Sell cheap or will accept small trade and arrange terms. Call Mr. Wallace, HE. 5676-J.

1935 FORD FORDOR WITH RADIO, HEATER, GOOD TIRES, $200. JACK LEVY, 226 MORELAND AVE., N. E.

EAST POINT CO. FORD DEALER.
East Point, Ga. 229 Whitehall, Atlanta.

1936 FORD tudor sedan, perfect throughout, $375 on terms. McGee, DE. 4390.

1937 FORD Tudor sedan, practically new. For sale by owner. Cash. RA. 0692.

MODEL "A" FORD COACH $75
NO TRADE. JA. 2727.

1937 FORD "60" Tudor, low mileage, $435, 116 Spring, opp. Sou. Ry. Bldg.

CLEAN 1037 "60" Ford Tudor, $395. Easy terms. 266 Ivy. JA. 2557.

Packards.

1936 PACKARD 6-wheel "120" 5-passenger touring coupe. Equipped with radio. Extra clean job, $599. Hall Motors, WA. 2263.

1935 PACKARD 120 touring sedan, $575. Louis I. Cline, 320 P'tree. WA. 1838.

1938 PACKARD 6 touring sedan, demonstrator. Walter Kelly, CH. 1127.

Classified Display

Live Stock

AUTOMOTIVE

Automobiles For Sale 140

Oldsmobiles.

1937 OLDSMOBILE "6," 4-door touring sedan, radio, heater, original tires and paint. This car must be seen to be appreciated. Will sell or trade for cheaper car and give terms on balance. VE. 2870.

1934 2-DOOR de luxe Oldsmobile, extra clean, $285. 381 Marietta St., WA. 2028.

1937 OLDSMOBILE touring sedan, $695. 116 Spring, Opp. Sou. Ry. Bldg.

Pierce Arrow

$95—SACRIFICE, 1931 Pierce-Arrow 2-dr. sedan, radio, clean. MA. 7744-9048.

Plymouths.

1936 PLYMOUTH four-door de luxe sedan, dove gray finish, good tires, nice clean upholstery, motor in extra good condition. Only $425. Take small car in trade and arrange terms on balance. Call M. E. Rogers, DE. 2007 or WA. 3297.

1933 PLYMOUTH sedan, new tires, new battery, clean throughout. Low mileage. Sell at very low price. Take small trade and give terms. Mr. Carter. HE. 1650.

1935 PLYMOUTH coupe, fine shape throughout, $275 on terms. WA. 5527.

Pontiacs.

1937 PONTIAC 2-door touring. Very low mileage, extra clean. Will trade. Norman, HE. 5858.

1935 PONTIAC sedan, very clean, bargain, terms, trade. Myers. HE. 3637.

Miscellaneous.

150 USED CARS AT SPECIAL PRICES.
BOOMERSHINE MOTORS, INC.
485 Spring St. 520 Spring St.

LATE model repossessed Fords and Chevrolets at low prices, easy terms. Mr. Franklin, WA. 8776.

WADE MOTOR COMPANY.
399 Spring St. WA. 6720.

CAPITAL AUTOMOBILE COMPANY.
Opposite Biltmore Hotel. HE. 1200.

BY OWNER, 1938 $1,500 car; take up $65 notes. WA. 9263, 9 to 6.

Auto Trucks For Sale 141

GOOD TRUCK BUYS

1935 Chev. 1½-ton, 196 w. b.	$125
1932 G. M. C. 1½-ton platform	125
1933 Chev. ½-ton panel delivery	150
1936 Chev. ½-ton panel delivery	350
1936 Ford ½-ton panel delivery	295
1934 Dodge 1½-ton 12 ft. stake	275
1936 Dodge ½-ton pickup	350
1935 Chev. 131 w. b., new tires	295
1937 G. M. C. ½-ton long pickup	475
1936 G. M. C. ½-ton pickup	325

General Motors Used Trucks
231 IVY ST. WA. 7151.

A TRUCK BARGAIN.
1934 CHEVROLET pickup truck, $179. In A-1 condition, good tires and top. Must be sold quick. A little cash and balance on easy notes. For information phone WA. 0622 or call at 86 Alabama St., S. W.

1936 DODGE ½-ton pickup, $295.
GENERAL MOTORS TRUCK, 231 IVY.

Auto Trucks Rent 142

DIXIE DRIVE IT YOURSELF CO.
14 Houston St., N. E. WA. 1870

HERTZ DRIV-URSELF. Rent a Truck. 40 Auburn Ave. WA. 8080.

Cylinder Grinding 149

DIESEL ENGINE SERVICE.
McNEAL ENGINE WORKS.
Since 1905. 330 Rawson. WA. 6407.

Trailers 157

COVERED Wagon steel house trailers. EVANS MOTORS, 234 PEACHTREE.

Wanted Automobiles 159

CASH FOR YOUR CAR.
ON OPTION TO REPURCHASE PLAN
CASH & CREDIT AUTO COMPANY.
We finance our sales.
381 Marietta St. WA. 2028.

CASH FOR ALL LIGHT MAKE CARS
John S. Florence Motor Co.
230 WHITEHALL ST. MA. 3362-3.

HIGHEST CASH PRICES FOR LATE MODEL CARS. FRANK FROST, 452 PEACHTREE. WA. 9070.

CASH for used car. Manning Car Co., 263 Spring, N. W., WA. 6749.

WANTED—Used cars for cash. J. E. McCrea. Atlanta. RA. 3971.

Classified Display

Automotive

1938 Pontiac Coupe
Driven Only 3,000 Miles
$150 Discount
Frost-Cotton
450 Peachtree St. WA. 9073

Auto Trucks

Used Trucks BARGAINS

IF YOU can use any of the trucks listed below, I think we can agree on the price. These have all been reconditioned.

1935 Dodge ½-Ton Pickup	$315
1934 International ½-Ton Panel	225
1935 Chevrolet ½-Ton Sedan Delivery	275
1934 Chevrolet ½-Ton Panel	195
1935 Chevrolet ½-Ton Canopy Top Express	295
1936 Ford 1½-Ton, 131-in. Wheelbase, Cab and Chassis	395
1935 G. M. C., 157-in. Wheelbase, Cab and Stake Body	345
1935 International C-40, 2-Ton, 185-in. Wheelbase, new motor, good 825x20 dual tires	700

INTERNATIONAL HARVESTER CO.
570-80-82 Whitehall St.
MA. 4442.

Constitution Classified Ads Bring Results

CAR-THEFT SUSPECT HELD AFTER CRASH

Two Tech Seniors and Instructor Catch Driver in Collision.

A man who gave his name as J. E. Williamson, 23, of 276 Forrest avenue, N. E., was caught last night by two Georgia Tech seniors and instructor at the school after the car in which he was riding collided with their automobile and a telephone pole at State street and Hemphill avenue.

Officers C. T. Sweatman and H. T. Waters, who took the youth into custody after Allen Pope, 25, instructor at Georgia Tech; Arthur Pope, 20, his brother, and Bill Malone, 21, detained him, said Williamson will be held for investigation, since the car in which he was riding had been reported stolen from Major Clark Howell, president and publisher of The Constitution.

Besides, they charged the youth with drunkenness, reckless driving and not having a state driver's license. The three Georgia Tech men said they were driving down Hemphill avenue when the car Williamson was driving swerved over and sideswiped their car. He later ran into the telephone pole and was caught.

Major Howell, the officers said, reported the car stolen Tuesday night. The officers said also that Williamson had changed the license tags on the car and that they found Major Howell's tags inside the vehicle.

GIRL JUDGED SANE; FACES THEFT TRIAL

Miss Ollie Henley, 23, Faints After Verdict.

An Atlanta girl charged with a $1,085 robbery and passing two fictitious checks was found sane by a Fulton superior court jury yesterday on her special plea of insanity.

The defendant, Miss Ollie Henley, 23, alias Teresa Reeves, fainted in a courthouse corridor when she was told of the verdict. She was led back to Fulton tower to await trial on the felony charges.

She is accused of administering a sleeping potion to a fellow-roomer in their boarding house residence and stealing money, a bracelet, dinner ring and other jewelry while the victim was asleep.

STORE PRESIDENT SEEKS ANNULMENT

Ex-Wife of Financier Applies to Supreme Court.

NEW YORK, March 16.—(AP)—Mrs. Hortense Odlum, department store (Bonwit-Teller) president and former wife of Floyd B. Odlum, financier, has applied in supreme court for annulment of her marriage in Paris, March 3, 1936, to Dr. Porfilio Dominici.

Mrs. Odlum charges her husband misrepresented his financial and social status. They have been living apart.

Income Taxes in Georgia Show 10 Per Cent Rise

Federal income tax collections for Georgia have shown a 10 per cent increase through March 15 over the corresponding period last year, Marion H. Allen, Georgia collector of internal revenue, announced last night.

This does not include, he said, any returns received in yesterday's mail which was described as the "largest I've seen."

The collector declined to give out totals collected to date, saying to do so might give a false conception of the ultimate collections.

Classified Display

Automotive

SAVE $$$ SAVE $$$ SAVE $$$

THE TOWN WENT WILD AT THE MAMMOTH AUCTION OF THE SEABOARD FINANCE CO.

54 Cars Were Sold at Such Rediculous Low Prices as Follows:

'34 Chevrolet Coach	$127	'33 Studebaker Sedan, perfect	$ 72
'29 Dodge Sedan	22	'35 Plymouth De Luxe Sedan	172
'35 Ford Coupe	156	'31 Graham Sedan	36
'31 Chevrolet Coach	90	'32 Ford Coach	71
'32 Chevrolet Coach	87		
'32 Ford Sedan	35		

Many, Many More Were Practically Given Away

TONIGHT AT 7:30
RAIN OR SHINE
394 PEACHTREE ST., N. E.

Another Opportunity to Buy a Car At Your Own Price

Also Friday at 7:30 and Sat., 10 A. M., 2:30 and 7:30 P. M.
Numerous 1935-'36-'37 Models, Popular Makes

MOST LIBERAL TERMS—WE TRADE

SEABOARD FINANCE CORP.
JA. 4712 394 Peachtree St.

ATTEND THIS GIGANTIC AUCTION SALE OF RECONDITIONED USED CARS. SAVE $$
NEVER BEFORE AND PERHAPS NEVER AGAIN WILL YOU HAVE THIS OPPORTUNITY
GIGANTIC AUCTION SALE SAVE $$$

News of Gate City Told in Paragraphs

William Schley Howard, Atlanta attorney, will address the quarterly meeting of the DeKalb County Democratic Club at 7:30 o'clock tonight at the Decatur city hall on the subject "County Government and Procedure."

A resolution deploring the death of Walter B. Ratliff, assistant city editor of The Atlanta Journal for several years, was passed yesterday by the DeKalb county grand jury. Mr. Ratliff had been a resident of that county for several years.

Weekly meeting of the Greater Atlanta Stamp Club will be held at 7:30 o'clock tonight in the Central Y. M. C. A. building, at which stamps from many countries will be exhibited, John L. Hudson, president, announced yesterday.

Damages of $50,000 was asked in a suit filed yesterday in Fulton superior court for injuries C. C. Belcher alleged he received when struck by a truck in March, 1937. The suit is against the Arkansas Fuel Oil Company.

West End Business Men's Club will celebrate their annual meeting with a banquet at 6:30 o'clock tonight at W. D. Luckie Lodge, Lee and Gordon streets, S. W.

E. R. Enlow, of the city school department, was elected president of the Atlanta Statistical Society yesterday. G. M. Tarrance was named vice president, and E. A. Terry was selected secretary and treasurer. The society studies the practical application of statistics to many forms of business. George W. Mindling, United States meteorologist, is to be speaker at the April meeting of the organization.

St. Patrick's Day dance will be sponsored by the Atlanta Council, Knights of Columbus, at 9:30 o'clock tonight at Columbian Hall, for the benefit of the council's charity fund, it was announced yesterday by T. J. Gilmore, grand knight.

Technical staff of the University Players of Spelman College will give an exhibition of stage lighting while a production is in progress as a part of a theater arts program to be held at 8 o'clock tomorrow night in Howe Memorial Hall. Other features will be the Verse Speaking Choir, and a demonstration of the different periods of acting styles.

Lyle-Brewster Post No. 50, American Legion, will hold its bimonthly meeting at 7:30 o'clock Thursday night at the Legion hall. College Park, it was announced by R. Irvin Wright, post commander.

Freshman class of the Georgia Evening College will hold a dance at 9 o'clock tonight at Peachtree Gardens.

ROSALIE BROWNLEE, 2 MONTHS OLD, DIES

Rosalie Brownlee, two-month-old daughter of Mr. and Mrs. Earley Brownlee, of 694 McDonald street, S. E., died yesterday morning at the residence.

Surviving, in addition to her parents, are a sister, Dorothy Mae Brownlee, and her grandmother, Mrs. Dollie Davis.

Funeral services will be held at 3 o'clock this afternoon in Camp Creek church, near Lilburn, Ga. Burial will be in the churchyard, under the direction of Harry G. Poole.

TO ADDRESS MEDICOS.

AUGUSTA, March 16.—(AP)—Dr. Irvin Abell, of Louisville, Ky., president-elect of the American Medical Association, will speak at a public meeting of the Georgia Medical Association here April 27. His talk will be part of the 89th convention program of the state association which meets here April 26-29.

Classified Display

Automotive

Courtesy Proves Its Own Reward; Here's $33 Proof

They laughed when the word went around yesterday that J. T. Hunt Jr. had handed his wife's change purse, containing $33, to another woman, who was entering a theater Tuesday night from which he and his wife were departing.

All day long, his face was red. Yet, Mr. Hunt, a railroad worker who lives at 990 Greenwood avenue, N. E., did not give up hope—and last night his hopes were rewarded.

For Mrs. Elizabeth Allen, of 466 Kelly street, S. W., returned the money and the purse, explaining she had taken the article when Mr. Hunt proffered it because her handbag was open at the time and the purse looked exactly like hers.

She had not noticed her new property until she read the notice in The Constitution yesterday about Mr. Hunt's error. Then she called and later returned the article. Mr. Hunt gave her a $5 reward.

Mr. Hunt didn't object. And he laughed last.

PRESIDENT ROOSEVELT IS INVITED TO GRIFIFN

GRIFFIN, March 16.—President Roosevelt has been invited to make a brief stop and a short talk here Wednesday, March 23, en route to Warm Springs from Gainesville.

MORTUARY

W. H. CLAY.

W. H. Clay died Wednesday night at his home, 1033 Williams Mill road, N. E. Surviving are his wife; five daughters, Mrs. W. E. Edison, Mrs. Bertha Bailey, Mrs. Hattie Leal, Mrs. A. A. Shermer, and Mrs. Paul T. Williams, and four sons, H. D., R. H., A. J. and J. J. Clay. Funeral services will be held at 11 o'clock this morning at the residence, with the Rev. W. F. Burdett officiating. Burial will be in Sweetwater cemetery, under the direction of Henry M. Blanchard.

JOHN WILLIAM CODY.

Funeral services for John William Cody, 37, who died Tuesday at his home, 99 Vannoy street, S. E., will be held at 2 o'clock this afternoon in the Oconee Mountain Baptist church, near Covington, with the Rev. W. N. Pruitt officiating. Burial will be in the churchyard, under direction of Henry M. Blanchard.

FRANK H. BAYLIS.

Final rites for Frank H. Baylis, of 111 Currier street, N. E., who died Tuesday afternoon in a private hospital, will be held at 2 o'clock this afternoon in Peachtree Chapel, with the Rev. T. V. Morrison officiating. Burial will be in National cemetery under the direction of Brandon-Bond-Condon.

J. H. BRADLEY.

Last services for J. H. Bradley, 68, retired city waterworks employe, who died Tuesday morning at his home, 15 Bowen avenue, N. W., were conducted at 2 o'clock yesterday afternoon at Spring Hill by the Rev. W. W. Watkins. Burial was in Crest Lawn cemetery.

SAMUEL E. BIXBY.

Samuel E. Bixby, of 7 Pecan drive, Lakewood, died yesterday at his residence, after a short illness. Surviving are three daughters, Mrs. E. A. Kneisel and Mrs. B. H. Williams, of Atlanta, and Mrs. E. M. Smith, Columbia, S. C., and two grandsons. Funeral services will be held at 4 o'clock this afternoon in the chapel of Paul T. Donehoo, with the Rev. A. L. Flury officiating. Burial will be in West View cemetery.

W. B. DEFREESE.

W. B. Defreese, 48, street car operator, of 31 Adair avenue, Lakewood Heights, died Wednesday night in a local hospital. Surviving are his wife; three sons, Clarence, Bernard and Albert Defreese; four brothers, M. P., P. L., S. J. and W. E. Defreese; and two sisters, Mrs. Alma Croker and Mrs. Florence Pope. Funeral services will be held at 10 o'clock this morning in the Lakewood Heights Baptist church, with the Rev. J. L. Henderson and the Rev. A. L. Flury officiating. Burial will be in Pleasant Grove churchyard, near Villa Rica, under the direction of J. Austin Dillon.

LODGE NOTICES

A called communication of Hermes Lodge of Perfection, A. & A. S. R., this (Thursday) evening at 7:30 o'clock. Sixth and seventh degrees. The class will report promptly at 7 p. m. All qualified brethren urged to attend. Visiting brethren especially welcome.
T. B. FAY, Ven. Master.

The regular communication of Inman Lodge No. 637, F. & A. M., will be held in the lodge room at Inman Yards this (Thursday) evening, March 17, 1938, beginning promptly at 7:30 o'clock. The Entered Apprentice degree will be conferred. Visiting brethren are cordially and fraternally invited to attend. By order of
I. N. BUSBEY, W. M.
JAMES C. MORRIS, Sec'y.

The regular communication of Sardis Lodge No. 107, F. & A. M., will be held in its lodge room at Buckhead this (Thursday) evening at 7:30 o'clock. The Entered Apprentice degree will be conferred. All members of Sardis lodge are urged to be present. Visiting brethren cordially invited. By order of
THOS. S. DEFOOR, W. M.
A. W. WHITE, Sec'y.

A called communication of Atlanta Lodge No. 59, F. & A. M., will be held in the Masonic temple, corner Peachtree and Cain streets, this (Thursday) afternoon at 1 o'clock for the purpose of paying the last sad tribute of respect and esteem to our deceased brother, Frank N. Baylis.
ELLIS McCLELLAND, W. M.
A. B. FOSTER, Sec.

The regular communication of John Rosier Lodge No. 608, F. & A. M., will be held in its temple this (Thursday) evening at 7:30 o'clock. Visitors are cordially invited to attend. Members are urged to be present. By order of T. A. CRUTCHFIELD, W. M.
J. A. CAPE, Sec.

The regular communication of Pythagoras Lodge No. 41, F. & A. M., will be held in the Masonic temple, Decatur, Ga., this (Thursday) evening, March 17, at 7:30 o'clock. Open meeting at 8 o'clock, to which public is invited. Rev. Firley Baum will speak; also musical numbers. Refreshments. By order of ROGER H. BELL, W. M.
FLETCHER PEARSON, Sec.

FUNERAL NOTICES

LISTON—Friends of Mrs. Mary Martha Liston, Mrs. Agnes M. Hereford, Miss Helen R. Liston, Mrs. C. M. Hope, Frank J. Hereford are invited to attend the funeral of Mrs. Mary Martha Liston tomorrow (Friday) morning at 9:30 from the Sacred Heart church. Rev. Father Edward P. McGrath will officiate. Interment, Washington, D. C. Sam Greenberg & Co. Raymond Bloomfield in charge.

GREEN—The friends and relatives of Mr. Lee Green, Mr. John R. Green, Mr. and Mrs. Ed Green, Miss Sadie McLean, of McDonough, Ga.; Mr. Claude Green, of Atlanta, Ga., are invited to attend the funeral of Mr. Lee Green this (Thursday) afternoon at 3 o'clock, central time, from Timberidge Presbyterian church, conducted by Rev. C. F. Monk. Interment, churchyard. D. T. Carmichael & Sons.

COOPER—Died, Dr. Joseph H. Cooper, of Tuscaloosa, Ala., Wednesday at a private sanitarium. Besides his wife he is survived by his brothers, Dr. Julius B. Cooper, Dr. W. K. Cooper and Mr. John F. Cooper; sister, Mrs. M. L. French, all of Alabama. The remains were sent Wednesday afternoon at 4 o'clock via Southern Railway to Tuscaloosa for funeral and interment. Brandon-Bond-Condon.

BAYLIS—The friends and relatives of Mr. and Mrs. Frank Neville Baylis, Helen Baylis, Atlanta; Mrs. Lucile Anderson, Bay St. Louis, Miss.; Mrs. Ivan Thompson, Columbia, Miss., and Mrs. W. W. Newsome, Decatur, Miss., are invited to attend the funeral of Mr. Frank Neville Baylis this (Thursday) afternoon at 2 o'clock from Peachtree Chapel. Rev. T. V. Morrison will officiate. Interment, National cemetery. The gentlemen selected to serve as pallbearers will meet at the chapel at 1:45. Brandon-Bond-Condon.

BIXBY—Funeral services for Mr. Samuel E. Bixby will be held private this (Thursday) afternoon at 4 o'clock from the chapel of Paul T. Donehoo Funeral Home. Rev. A. L. Flury will officiate. Interment West View cemetery. He is survived by three daughters, Mrs. E. A. Kneisel, Mrs. E. M. Smith, of Columbia, S. C.; Mrs. B. H. Williams; two grandsons, Mr. Edmund B. Kneisel and Mr. Frank Kneisel. The following gentlemen will serve as pallbearers and please meet at the chapel at 3:45 o'clock: Messrs. E. A. Kneisel, E. M. Smith, B. H. Williams, J. A. Yarbrough, Roy S. Echols and J. O. Henderson.

JOHNSON—The friends and relatives of Mr. and Mrs. Will T. Johnson, Miss Isabelle Johnson, Miss Eleanor Johnson, Mr. George Johnson, all of Atlanta; Mr. and Mrs. George L. Downs, Bowdon, Ga.; Mr. and Mrs. W. R. Wilson, Montgomery, Ala.; Mr. and Mrs. W. H. Steele, Genesee, Pa.; Miss Mary Downs, Bowdon, Ga.; Mr. W. O. Downs, Bowdon, Ga., and Mr. and Mrs. C. E. Downs, Thomaston, Ga., are invited to attend the funeral of Mrs. Will T. Johnson tomorrow (Friday) morning at 11 o'clock from the Bowdon Baptist church. Dr. M. A. Cooper will officiate. Interment Bowdon cemetery. The remains will be carried this (Thursday) afternoon at 2 o'clock to Bowdon, Ga. Awtry & Lowndes.

DEFREESE—The friends of Mr. and Mrs. W. B. DeFreese; Mr. Clarence DeFreese, Mr. Bernard DeFreese, Mr. Albert DeFreese, Mr. M. P. DeFreese, Mr. and Mrs. P. L. DeFreese, Mr. and Mrs. S. J. DeFreese, Mr. W. E. DeFreese, Mr. and Mrs. Alma Croker and Mrs. Florence Pope are invited to attend the funeral of Mr. W. B. DeFreese this (Thursday) morning at 10 o'clock from Lakewood Heights Baptist church. Rev. J. S. Henderson and Rev. A. L. Flury will officiate. Interment, Pleasant Grove churchyard. The following gentlemen will please act as pallbearers and meet at the residence, 31 Adair street, at 9:30 a. m.: Mr. H. V. Denny, Mr. H. B. Denny, Mr. H. P. Bell, Mr. J. A. Colbert, Mr. C. R. Graham and Mr. W. L. Millwood. J. Austin Dillon Co., funeral directors.

See Our Section 20 . . .
It is brand-new and devoted exclusively to 2- and 3-grave plots. Just the thing for small families, and the prices and terms are most reasonable.
West View Cemetery Association
PHONE RAYMOND 6116-7

FUNERAL NOTICES

O'CONNOR—Died, Mr. Patrick O'Connor, of Dublin, Ga., Wednesday at a private sanitarium. Funeral arrangements will be announced later. Brandon-Bond-Codon.

MORGAN—Funeral services for Mr. Joe Carter Morgan, 44, who died Wednesday at Rockmart, Ga., will be held Thursday P. M. at Starrsville, Ga. He is survived by his wife, several children, also several brothers and sisters. J. C. Harwell, undertakers, Covington, Ga.

BUTLER—Funeral services for little Barbara Ann Butler, infant daughter of Mr. and Mrs. W. B. Butler, will be held this (Thursday) morning at 11 o'clock from the Mount Zion Methodist church, Hapeville. Rev. H. L. Woods will officiate. Interment in churchyard. Harold H. Sims, funeral director.

SNELLING—The friends of Mr. and Mrs. John A. Snelling, Mr. and Mrs. G. N. Snelling, Mr. and Mrs. Tom E. Snelling, Mr. J. K. Snelling are invited to attend the funeral of Mr. John A. Snelling this (Thursday) afternoon at 4 o'clock from the chapel of Harry G. Poole. Rev. L. A. Davis will officiate. Interment, Greenwood cemetery. The following gentlemen will serve as pallbearers and meet at the chapel at 3:50 o'clock: Mr. H. J. Kleber, Mr. J. H. Clay, Mr. W. G. Marks, Mr. E. A. Barfield, Mr. Paul Bynum and Mr. F. J. Binder.

LAWSON—The friends and relatives of Mr. Luther Lawson, Mr. John Lawson, Mrs. Lawrence Welch, Mr. Claude Mills, Mrs. J. T. Stevens, Mrs. J. Q. Youngblood, Mrs. Tom Ivy, Mr. Robert Lawson, Mr. Jeff Lawson, Mr. Oscar Lawson, Mr. Guy Lawson and Mr. Charlie Lawson are invited to attend the funeral of Mr. Luther Lawson at Mt. Carmel Methodist church, near Norcross, at 3 o'clock, eastern standard time, tomorrow (Friday) afternoon, March 18, 1938. Rev. H. C. Stratton will officiate. Interment in churchyard. F. Q. Sammon Funeral Home, Norcross, Ga.

BROWN—The friends of Mr. and Mrs. R. A. Brown, Mr. William Scott Brown, Miss Margaret Brown, Mrs. Lizzie Brown, Mr. and Mrs. C. F. Brown, of Winter Garden, Fla., and Mr. and Mrs. J. R. Norris are invited to attend the funeral of Mr. R. A. Brown this (Thursday) morning at 10 o'clock from Western Heights Baptist church. Rev. W. M. Albert and Rev. Bill Allison will officiate. Interment, Raleigh, Ga. The following gentlemen will please act as pallbearers and meet at the residence, 409 West Lake avenue, N. W., at 9:15 a. m.: Mr. T. H. Leathers, Mr. C. M. Green, Mr. W. L. Girardeau; Mr. Cliff Ethridge, Mr. S. T. Davis and Mr. John Pittman. J. Austin Dillon Company, funeral directors.

WELCH—The friends of Mr. Joseph Henry Welch, Mr. and Mrs. S. E. Welch, Mr. and Mrs. T. E. Horton, Mr. and Mrs. John McGrady, Mr. and Mrs. John Cooper, Miss Juanita Welch, Mr. and Mrs. J. E. Welch, Mr. and Mrs. R. E. Welch, Mr. Cecil Welch and Mr. McWrinie Welch are invited to attend the funeral of Mr. Joseph H. Welch this (Thursday) morning at 10 o'clock from the chapel of J. Austin Dillon Co. Rev. A. L. Peacock will officiate. Interment Crest Lawn. The following gentlemen will please act as pallbearers and meet at the residence, 98 Baker street, N. E., at 9:15 a. m.: Mr. John J. Williams, Mr. Leroy Davis, Mr. Morris Davis, Mr. Ralph Davis, Mr. Roy Bishop and Mr. James Todd.

AKERS—The friends and relatives of Mrs. Lilly Bowie Akers, Mrs. L. A. Peebles, Miss Isabel Akers, Mr. and Mrs. C. F. Fair, Greenville, S. C.; Mrs. Samuel Martin, Mr. and Mrs. J. J. Gonzales, Mrs. T. J. Barnard, Miss Elizabeth H. Fair, Greenville, S. C.; Miss Rosa Fair and Miss Lucy Bowie Fair, both of Greenville, S. C., are invited to attend the funeral of Mrs. Lily Bowie Akers, this (Thursday) afternoon, March 17, 1938, at 3:30 o'clock at the residence, 806 Piedmont avenue, N. E. Dr. Stuart R. Oglesby will officiate. Interment, West View. The following gentlemen will serve as pallbearers and please meet at the residence at 3:15 o'clock: Mr. John Nation, Mr. F. M. Inman Sr., Mr. T. W. Speas, Mr. A. H. Bancker, Mr. J. M. Harvey, Mr. William H. James, Mr. T. L. Smith and Mr. C. D. Montgomery. H. M. Patterson & Son.

AcknowledgementCards
Engraved Promptly—Samples Sent
J. P. STEVENS ENGRAVING CO.
WAlnut 6870 103 Peachtree St.

(COLORED)

BAILEY—Mr. Howard Bailey, of 966 Violet avenue, passed Wednesday. Funeral will be announced later. David T. Howard & Co.

FRANK—Mr. Charlie Frank passed away at a local hospital March 15. Funeral announced later. Sellers Bros. McDaniel Street Parlor.

RICHARDSON—Funeral of Mr. Horace Richardson today at 2 o'clock from Saint Paul A. M. E. church, Rev. G. B. Harmon officiating. Interment at Lincoln. Tompkins.

MITCHELL—The friends and relatives of Mrs. Margaret Mitchell are invited to attend her funeral today (Thursday) at 2 p. m. at Rush Memorial church, Rev. L. J. Beasley officiating. Interment South View. Ivey Bros., morticians.

ROBERTS—The friends and relatives of Mr. Eddie Roberts are invited to attend his funeral today (Thursday) at 2 p. m. from the Church of Christ, Simpson street. Elder H. C. Holt will officiate. Interment South View cemetery. Murdaugh Bros.

(COLORED.)

DARDEN—Mr. John Darden passed away March 16. Funeral announced later. Murdaugh Bros.

TWIGGS—Mrs. Jessie Twiggs, formerly of Atlanta, Ga., passed away at Haylow, Ga., March 15. Funeral announced later. Pollard Funeral Home.

MACK—Mrs. Peggie Ann Mack, of 1022 Ashby Grove, S. W., the mother of Rev. I. S. Mack, passed away March 16 at the residence. Funeral announced later. Sellers Bros.

KEETH—The many friends and relatives of Mrs. Ruby Keeth, Mr. and Mrs. Willie George (mother and father) and family, of Stockbridge, Ga.; Mr. and Mrs. Curtis George, Mr. and Mrs. Malon Hall, Mr. and Mrs. Fletcher Stone, Mrs. Bessie Low and Mrs. Odell Allen, all of Atlanta, Ga., are invited to attend the funeral of Mrs. Ruby Keeth today (Thursday) at 2 p. m. from Zion Grove Baptist church, in Stockbridge, Ga. The cortege will leave from the residence, 195 Linden avenue, at 1 o'clock. Hanley's Ashby Street Funeral Home.

(COLORED.)

ROBINSON—Miss Venora Robinson, of 103 Walnut street, N. W., passed away at a local hospital March 16. Funeral announced later. Sellers Bros.

MATTHEWS—Friends and relatives of Mr. and Mrs. John Matthews and family are invited to attend the funeral of Mrs. Elnora Matthews today (Thursday) at 2 o'clock from Hopewell Baptist church, Norcross, Ga., Rev. Thompson officiating. Interment in churchyard. Pollard Funeral Home.

ROBERSON—Friends and relatives of Rev. and Mrs. J. H. Roberson, of 493 Fair street, S. W.; Mr. Lee Roberson, of Washington, D. C.; Mrs. Ola Roberson, Frederick, R. N.; Mrs. Mattie Florence Johnson, Mrs. Mamie Roberson Edmonson, Master Bernard Johnson, of Atlanta, Ga., are invited to attend the funeral of Rev. J. H. Roberson, Friday, March 18, at 2 p. m., eastern standard time, at Rockmart, Ga. Hanley Co.

(COLORED)
In Memoriam
Mr. Charlie Edwards, who left us March 17, thirteen years ago.
MRS. HATTIE EDWARDS.

TENNESSEE CATTLE SALES

89 BULLS - - - - - - 105 FEMALES

COMBINATION BREED SALE OF REGISTERED ABERDEEN ANGUS, SHORTHORNS, HEREFORDS

University Farm, Knoxville	March 29
Wilson County Hereford Breeders' Association, Lebanon	March 30
Union Stock Yards, Nashville	March 31
Fair Grounds, Jackson	April 1

FOR FURTHER INFORMATION WRITE
TENNESSEE CATTLE SALES
P. O. BOX 1071, KNOXVILLE, TENN.

ED & AL MATTHEWS . . . INC.

Spring TRADE IN SALE

UP TO . . . $50 ALLOWANCE

For any old Bedroom, Living Room or Dining Room Suite you have.

FREE DURING THIS SALE

Reg. $7.95 Occasional Chair

With any suite of furniture you get this lovely chair absolutely free!

SPRING SALE OF BEAUTIFUL DISHES

17-Piece Set White Embossed ..... $1.29 | 32-Piece Set Solid Green ..... $1.98 | 32-Piece Set White Embossed $2.49

EXTRA SPECIAL — 3 Sets 100-Pc. Initial Dishes, 22-K. Gold Decoration. Initial (B), (T), (F). REG. $34.50—REDUCED TO $22.50

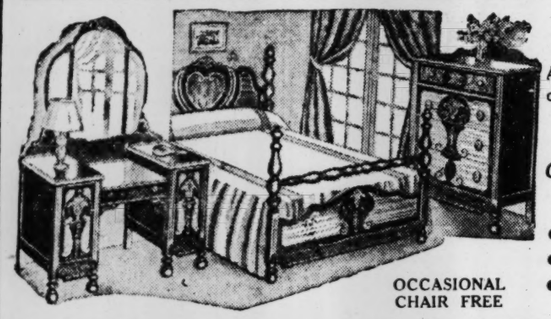

8-PIECE POSTER BEDROOM GROUP

A lovely poster group that will completely furnish your bedroom.

Special Cash Price $49.50 Terms Can Be Arranged

- Poster Bed
- Chest
- Simmons Mattress
- Bench
- Vanity
- Coil Springs
- 2 Feather Pillows

OCCASIONAL CHAIR FREE

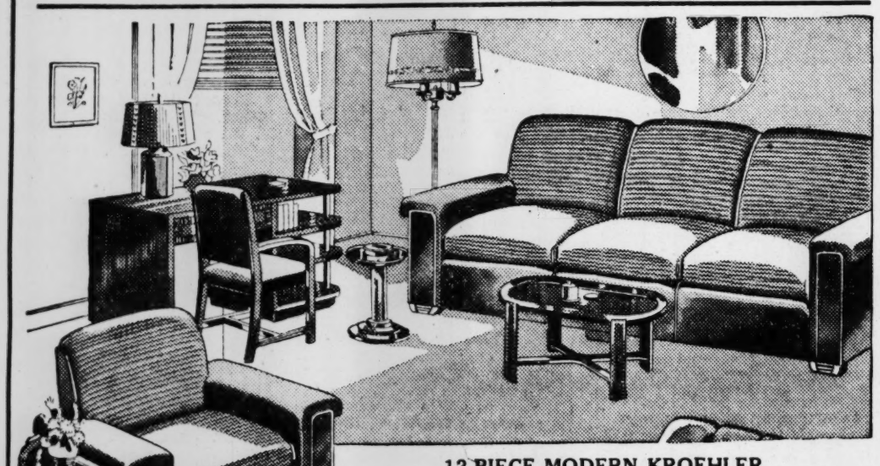

12-PIECE MODERN KROEHLER

Living Room Group

Complete with Desk and Chair

$88.00

Here is your chance to completely furnish your living room with an attractive modern group, including desk and chair, at a saving to you of $21.00. You can also get in addition a liberal allowance for your old suite.

- KROEHLER SOFA
- KROEHLER LOUNGE CHAIR
- FLOOR LAMP
- TABLE LAMP
- BRIDGE LAMP
- SMOKER
- MIRROR
- WALNUT COFFEE TABLE
- END TABLE
- MODEN DESK
- DESK CHAIR

Regular Price $109.00

Occasional Chair Free

9-PIECE WALNUT DINING ROOM SUITE

Easy Terms $1.50 Weekly $69.50

A Grand buy in a beautiful, strong and durable suite of lovely walnut. Includes:

- BUFFET
- CHINA CABINET
- TABLE
- SIX CHAIRS with tapestry covering

Occasional Chair Free

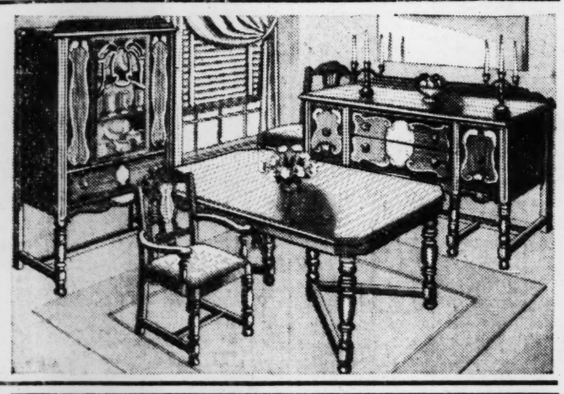

15 Pieces In This Beautiful Kitchen

GLASSWARE SET

EXTRA SPECIAL

Every housewife will want this handsome glassware set to make her kitchen more efficient. Look what you get for only 98c! A limited supply—so hurry!

98c Cash and Carry

Ed & Al MATTHEWS INC. 168 EDGEWOOD AVE WA 2245 • Only One Store •

HEALTH PROGRAM CUTS DEATH RATE

Reduction of 9.9 Per Cent in State Reported by Dr. Abercrombie.

Georgia's expanded health program brought a reduction of 9.9 per cent in the death rate from all causes and an even more appreciable reduction in the number of fatalities from diseases amenable to health work, Dr. T. F. Abercrombie, director, reported to the State Board of Health yesterday.

Dr. Abercrombie told the board that it was the first year in Georgia's history that a reduction in the death toll had been made.

In addition the health director stressed the fact of a reduction of 7.5 per cent in the maternal mortality rate while the infant mortality rate decreased 10.4 per cent.

Fund Increased.

At the request of Governor Rivers the general assembly last year increased the appropriation to the board of health from $100,000 a year to $600,000 a year and the board expanded its program to such an extent that for the first time in the history of Georgia a state-wide program of disease control was undertaken.

Members of the health board reported themselves "elated" over the report.

"I have been a member of the board of health for a quarter of a century and chairman of it for the last ten years and I am very happy to say that I feel more real progress in health work is being made in Georgia now than ever before," Robert F. Maddox, of Atlanta, board chairman, said at the conclusion of the meeting to hear the report.

Health Work Stressed.

Mr. Maddox said he felt the results obtained by the health department "more than justified" the increased appropriation.

"We have shown by the marked decrease in the death rate what organized health work can do," the chairman said. "We feel that the people also realize the worth of the health department now, too."

Chairman Maddox said the report of Dr. Abercrombie clearly showed that the counties which have a full-time health program are making better progress than those which have not fully developed their programs.

Excellent Co-operation.

"There has been excellent cooperation from the counties in this work and the board feels that they should be given their full share of the credit for the work done," he said.

Mr. Maddox said the board took up the matter of improvement of the tuberculosis sanitarium at Alto and that a definite plan would be announced as soon as funds for it are available. Alto was given about $200,000 by the assembly as its share of the discounted Western & Atlantic railroad warrants.

Report Detailed.

Detailing his report, Dr. Abercrombie compared death rates from diseases amenable to health measures in Georgia, Alabama, Tennessee and the Carolinas, showing this state had the greatest reductions (7.9 to 47.7 per cent) from typhoid, malaria, diphtheria, tuberculosis and infant mortality among the five states.

Georgia deaths from malaria dropped 62.1 per cent to 231, the smallest number of deaths in history of the health department, the report said. Typhoid fever decreased 29.4 per cent, tuberculosis 11.4 and diphtheria 15.

Dr. Abercrombie said the diphtheria decline resulted from free toxoid available for preschool children and free anti-toxin for treatment, adding "It is now confidently expected that diphtheria will soon cease to be a childhood menace."

Live births registered last year were 61,969 compared with 61,617 a year ago. Deaths from accidents and other violence declined 16.9 per cent to 2,324. Homicides increased 4.7 per cent to 620. Infantile paralysis deaths declined 33.3 per cent to 18.

Just "any old coal" won't do for Stokers

If your automatic stoker is not functioning properly, it is likely due to the wrong kind of fuel.

It is not true that "any old coal" will do for stokers. For best results it should be specially prepared — the right kind, the right size, plus hot oil treated to insure cleanliness.

Creech special processed stoker coal is best for all automatic firing. Try it and see the difference.

WAlnut 4711

RANDALL BROTHERS Coal Since 1885

'No Boating on Marietta Street!' Sign Recalled by C. J. Haden at 75

Retired Lawyer and Lumberman Objects to Who's Who Classification.

By JACK SPALDING III.

Charles J. Haden, retired lawyer and lumberman who objects to his classification as a capitalist by Who's Who in America, will celebrate his 75th birtnday today with a family dinner at his white-columned Peachtree street home.

Mr. Haden, who has been identified with progressive and philanthropic movements in Georgia since he moved here in 1881, was born in Huntsville, Ala., and educated in the public schools there. Following a few years as a newspaperman in Gadsden and Birmingham, he came to Atlanta, then a town of 35,000 people, and more remarkable for the mud in its streets than anything else.

His reminiscences include signs used in the 80's on sticks in the mud hole that was Marietta street between Forsyth street and Five Points. They read, "Careful, two mules drowned here at 3 o'clock," and "City law, no boating on this spot."

Since his retirement from active business about 10 years ago, Mr. Haden has interested himself keenly in the plight of the southern farmer. He says their only solution is to adopt a policy of supporting themselves at home as far as possible, and the removal of "damnable obstructions" against margarine made of cottonseed oil.

"This is but another phase in the war against the south waged by other sections of the nation since before the War Between the States," he said, "and the only way we can win it is to appeal to city consumers to force their congressmen to vote for cheaper food . . . which is margarine made of southern cottonseed oil."

He calls the clause of the farm control bill that prevents the southern farmer from turning to dairying to any great extent on his cotton acreage taken out of production, an "outrage against the south, inserted by the milk lobbyists of the northwest."

Mr. Haden characterized The Constitution's Plant-to-Prosper contest as a great step in the right direction. "City newspapers cannot afford to ignore the condition of the farmer," he remarked.

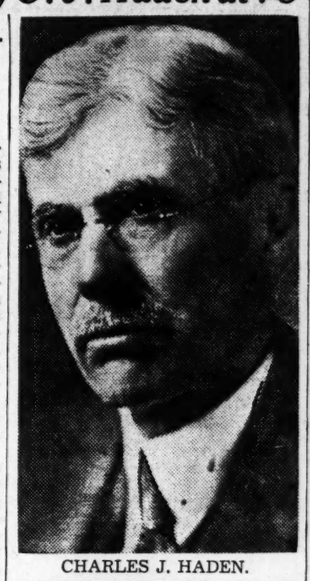

CHARLES J. HADEN.

FINAL RITES TODAY FOR MAJOR L. B. BIBB

Accident Victim To Be Buried in Chattanooga.

Funeral services for Major Lewis Bradley Bibb, 56, who died Sunday in a Wilmington, N. C., hospital, of injuries sustained in an automobile accident Saturday night, will be held at 2 o'clock this afternoon in the post chapel at Fort McPherson. Chaplain Orville E. Fisher and Dr. Ryland Knight will officiate. Burial will be in National cemetery, Chattanooga, Tennessee.

Major Bibb, senior medical instructor for the 30th division here since 1935, was on a tour of inspection of the national guard units in North Carolina at the time of his death. He was a native of Belle Mina, Ala.

Henry M. Blanchard has charge of funeral arrangements.

TRAVEL AGENTS FORM ASSOCIATION

J. M. Born Made Treasurer of Southeastern Group.

Travel agents of nine southeastern states met in Atlanta yesterday and formed the Southeastern Chapter of the American Steamship and Tourists Agents' Association.

J. C. Lanier, of Jacksonville, Fla., was elected president at the organization meeting yesterday. Charles W. Martin, of Knoxville, Tenn., was named secretary, and John M. Born, of Atlanta, was elected treasurer. Lanier will become the regional vice president and member of the executive board of the national body.

Members who will form the executive committe include George G. Brownell, of Tuscaloosa, Ala.; W. S. Cassety, of Nashville, Tenn., and Robert T. Bellchambers, of Miami, Fla. The association will hold its next meeting this fall, it was announced.

'RABBLE ROUSING' URGED AT HARVARD

Former Huey Long Aide's Suggestion 'Booed.'

CAMBRIDGE, Mass., March 16. (AP)—A Harvard University audience tonight greeted with "boos" a suggestion from Gerald K. Smith, former aide to the late Louisiana senator, Huey P. Long, that Harvard establish "a chair of rabble-rousing."

Speaking at Harvard under the auspices of the "Young Conservatives," anti-administartion youth movement, Smith advocated "rabble-rosing" as a cure for national economic ills.

As heckling increased in the audience, Smith shouted: "I'm telling you Harvard Reds that Louisiana University could come up heer and take Harvard Yard in a minute."

Don't Neglect Minor Throat Irritation

Don't take chances. Rub on soothing, warming Musterole. Relief generally follows.

Musterole gets such marvelous results because it's NOT just a salve. It's a "counter-irritant"—easing, warming, stimulating and penetrating—helpful in drawing out local congestion and pain.

Used by millions for 30 years. Recommended by many doctors and nurses. All druggists'. In three strengths: Regular Strength, Children's (mild), and Extra Strong. Approved by Good Housekeeping.

GANNETT ASSAILED ON REORGANIZATION

Russell Says Publisher's Opposition Founded on Political Considerations.

By GLADSTONE WILLIAMS.

WASHINGTON, March 16.—Charging that Frank E. Gannett's letter campaign to defeat the pending executive reorganization bill is founded more on political considerations than on fears of a dictatorship, Senator Russell, of Georgia, has issued a lengthy formal statement in which he said he would support the bill providing he is given an opportunity to vote upon two or three perfecting amendments before final action is taken.

Senator Russell made known his position on the pending legislation after he had received a large number of telegrams and letters from the state urging him to vote against the measure. Many of these communications, he said, contained letters from Mr. Gannett, a northern newspaper publisher, asking that the senator's correspondents write him in regard to the bill.

Favors Reorganization.

"Mr. Gannett states," Senator Russell declared, "that my position on this legislation is undeclared. But for the appeal for financial support contained in the last paragraph of his letter, I would be at a complete loss to understand Mr. Gannett's objective.

"I have always favored the reorganization and simplification of our national government in the interest of efficiency. This was one of the chief planks in my platform when I was first a candidate for the United States senate in 1932.

"During my term of office as Governor of Georgia, with the assistance of the legislature, I undertook to reorganize and simplify the state government, and we were able to bring about some marked economies."

Advice Welcomed.

The Georgian explained that he was always delighted to hear from his constituents on any public question, and always welcomed their advice.

"I cannot believe, however," he said, "that all of those who have written and wired me to oppose this bill are familiar with the proposed reorganization legislation. Many of them have doubtless been deceived by the very misleading statement of the contents of the bill attached to Mr. Gannett's letter.

"As a matter of fact, legislation similar to that now pending was urged successively by Presidents Harding, Coolidge and Hoover, and while I have not checked the files of Mr. Gannett's newspapers, I feel sure that as a loyal Republican he strongly supported these three presidents editorially, in their recommendations to congress. Further, the congress passed legislation granting powers to President Hoover in June, 1932, to reorganize the government, and more sweeping powers of reorganization than are contained in the present bill were temporarily granted to President Roosevelt in March, 1933.

Power Expired.

"The power contained in the legislation referred to expired in both instances without having been abused, and the authority given the President to attempt to bring some order out of the present chaotic form of our national government, which is contained in the present bill, will expire before the end of the President's term of office.

"My only regret in regard to the previous grant of power is that it was not more liberally used to reduce and merge the more than 300 different bureaus and departments so as to reduce the cost of operating the national government. Even the bitterest critic of this administration will not deny that duplication of effort and the resultant waste is rampant at the present time. As a simple illustration, there are now 19 different agencies which are making surveys of one kind and another throughout the country. This is the kind of duplication of expense and effort that the bill is designed to correct, and I hope that it will be successful.

"I have no fear that the President will abuse the powers that are granted him in the pending bill, and I am convinced that its passage is in the public interest."

BUS-AUTO CRASH KILLS 2.

MANNING, S. C., March 16.—(UP)—Mrs. John Stogryn, 51, of South Orange, N. J., and Mrs. Bruno Sosnicki, 58, Miami, Fla., were killed today when an automobile skidded into a bus near here.

TRUCK-TRAIN CRASH KILLS NEGRO DRIVER

Florida-Bound Flamingo and Gasoline Carrier Collide at Forsyth.

FORSYTH, March 16.—(AP)—A fast Florida-bound passenger train and a gasoline truck collided near the railroad station here today, killing the negro truck driver.

Police Chief Paul Wilson said the driver was employed by an oil company agent here.

The train, the Dixie Limited section of the Flamingo, was delayed about 25 minutes, but was not damaged by the collision.

Chief Wilson said the truck was carried about a quarter of a mile along the tracks before the train was stopped. The gasoline caught fire, he said, and set fire to grass along the track and to the railway crossties. The truck was demolished.

Forsyth is a flag stop for the Florida trains.

None of the passengers or train crew was reported injured in the wreck.

CRASH VICTIM DIES IN AUGUSTA HOSPITAL

AUGUSTA, March 16.—(AP)—Bradie Bazemore, of Lyons, truck driver injured in a train-truck collision last night, died in an Augusta hospital today on his 25th birthday.

Bazemore suffered head and chest injuries when his fertilizer truck was struck by a Georgia & Florida passenger-freight train near here.

The truck was demolished and 10 tons of guano were scattered along the railroad right of way.

MRS. WILL JOHNSON, TEACHER, IS DEAD

Ragsdale School Instructor Ill Only Ten Days.

Mrs. Will T. Johnson, 43, supply teacher at the I. N. Ragsdale school, died yesterday morning at a hospital after an illness of ten days.

Born in Bowdon, Ga., she had been a resident of Atlanta since 1925. She was an active member of the West End Baptist church, and was a teacher in the junior department of the Sunday school there. She resided at 947 Matthews street, S. W.

Surviving are her husband; two daughters, Misses Isabelle and Eleanor Johnson; a son, George Johnson, all of Atlanta; her parents, Mr. and Mrs. George L. Downs, Bowdon; three sisters, Mrs. W. R. Wilson, Montgomery, Ala.; Mrs. W. H. Steele, Genessee, Pa.; Miss Mary Downs, Bowdon, and two brothers, W. O. Downs, Bowdon, and C. E. Downs, Thomaston.

The body will be taken today to Bowdon, where funeral services will be held at 11 o'clock tomorrow morning in the Baptist church, with the Rev. M. A. Cooper, pastor of the West End Baptist church, officiating. Burial will be in Bowdon cemetery. Awtry & Lowndes are in charge of funeral arrangements.

R. A. BROWN'S FUNERAL WILL BE HELD TODAY

Funeral services for R. A. Brown, 46, of 409 West Lake avenue, who died Tuesday night in a private hospital of injuries sustained in an utomobile accident, will be held at 10 o'clock this morning in Western Heights Baptist church. The Rev. W. M. Albert will officiate, and burial will be in Raleigh, Ga., under the direction of J. Austin Dillon.

The accident occurred late Tuesday afternoon at Bankhead and West Lake avenue, when a car driven by Sam Dutton, of Bolton, crashed into the rear of Mr. Brown's car and knocked it head-on into an incoming street car. Police listed the accident as "unavoidable."

HOWARD CURTIS, ESCAPE, CAUGH

Four Companions in Flig From Paulding Camp Are Still Missing.

SUMMERVILLE, Ga., March Howard Curtis, 32, convicted slaying his sweetheart in Atla in June, 1932, who escaped ea Monday morning from the Pau ing county state highway camp Dallas, was recaptured near h early today.

The former barber, a trus walked out of the camp with f other men. He was by him when recaptured. The others s missing were listed at the ca as Ellis Engle, 29, convicted a thief; Bill Reynolds, 33, serv time for burglary; Jeff Bell, in for robbery, and Marlow Moo 27, who had served three ye of a long manslaughter term.

At his trial in Atlanta six ye ago, Curtis maintained that sweetheart killed herself.

"Can I help it if my swe heart goes so crazy about me cannot help it and cannot blamed!" He was accused of sl ing Annette Bryant.

'JOB-HUNTING' BURGLA GETS 7 YEARS IN JA

A negro woman who used a j hunting ruse to burglarize hor in the Crew street-Georgia a nue section of $126.30 worth valuables during January found guilty in Fulton super court yesterday on seven cou of burglary.

Witnesses testified she w from door to door "seeking wo and entered and looted where one answered her ring. The fendant, Katherine George, sentenced to seven years in pris

YOUR FAVORITE SCREEN STAR

Life stories of thirty-eight popular men and women of the screen are included in the new 24-page bound booklet just off the press at our Service Bureau at Washington. It contains interesting facts about the lives and careers of the screen's mos interesting and glamorous personalities.

Use the coupon below enclosing a dime (carefully wrapped) to order your copy.

CLIP COUPON HERE

Frederick M. Kerby, Director, Dept. B-116,
Atlanta Constitution Service Bureau,
1013 Thirteenth Street, Washington, D. C.

I enclose a dime, to cover return postage and other costs, for my copy of the booklet, "Popular Screen Stars," which mail to:

Name_____
Street and No._____
City_____ State_____

I am a reader of The Atlanta Constitution.